Local Boards Knuckle Down to School Study

By DICK OSBORN

With much of the apprehension experienced by a man walking on a floor of fresh eggs, the County Augmented Committee on School District Unification Wednesday night picked its way through a maze of motions and procedures, which ended in what is practically an impasse as far as any form of immediate unification within the Acalanes School District Boundaries is concerned.

After carefully weighing and considering a series of motion made by Orinda School Board member Nathan Gray and Lafayette School Board member Bert Scarborough, the augmented committee finally decided to drop the entire matter of unification "until some future date."

This, it was estimated, would be in eight months or a year.

In the interim, however, there is every indication that there will be plenty of activity on the local board level.

A sub-committee will be appointed by the county committee, consisting of one member from each of the boards concerned in the unification problem . . . Walnut Creek, Lafayette, Orinda, Moraga, Canyon and, of course, Acalanes High School.

This committee will attempt to work out a formula for some kind of unification that will be acceptable to each school district . . . and the committee is prepared to call in outside professional help if necessary.

Representatives of the local school districts agreed, informally, that they will be willing to split the cost, if necessary, to hire whatever help is needed in order to work out the problem amongst themselves before a possibly undesirable solution is forced upon them by an outside agency, such as the county or the state.

BUT IN THE PROCESS OF REACHING this decision, nearly every one of the school districts was dealt a severe blow as its favorite plan was discarded in the preliminary voting that took place.

Here is the way it happened:

Scarborough moved that any previous motions standing before the committee be rescinded, and that the following plan of voting be followed:

The committee would first take a vote on whether or not to follow the outlined procedure. Assuming that that were favorable, this procedure would be followed.

The committee would vote first, on which of two forms of 3-district vertical unification would be the most acceptable.

Then the committee would vote on which of two forms of 2-district vertical unification would be most acceptable.

Then, in a third vote, the committee would choose between the two already accepted forms, thus ending with the theoretically most desirable form of vertical unification.

IT WAS THEN PLANNED that at "a subsequent meeting," the committee would choose between the accepted form of vertical unification and horizontal unification. Then a decision would be made between this choice and maintaining the status quo.

The committee voted unanimously to follow the above voting procedure. Scarborough explained that this method would, by a process of elimination, provide "a superior method of deciding what we want. We would end up with the preferred vertical method, without actually deciding that vertical unification is the ultimate choice . . . we could then decide between horizontal, the chosen vertical district, and status quo."

Here Is Key to Voting

Horizontal unification is the formation of one unified school district within the present boundaries of the Acalanes High School District. This would absorb all our present school districts into one large district.

Vertical unification, in any of its forms, consists of dividing up the present Acalanes district into two or more districts, each being complete with grade schools and high schools. Those discussed were the following. Each listing under a plan represents a possible unified school district:

THREE-DISTRICT VERTICAL

Plan C—Walnut Creek and Sun Valley
Lafayette and North-East Moraga
Orinda, Canyon and the remainder of Moraga

Plan D—Walnut Creek and Sun Valley
Lafayette-Moraga and Canyon
Orinda

TWO-DISTRICT VERTICAL

Plan E—Walnut Creek and Sun Valley
Lafayette-Orinda-Moraga and Canyon.

Plan F—Orinda-Moraga and Canyon
Walnut Creek and Lafayette.

Under these forms of vertical unification, each of the above would become a separate school district, depending on which plan was adopted.

In a poll on the first vote—a choice between Plan C and Plan D (see insert) Trustee William Lee of the Acalanes High School District noted, "Acalanes doesn't favor either choice, but would vote for Plan D as the lesser of two evils. We don't favor vertical unification."

William Drake from Canyon preferred "D" on the basis that Canyon would be allied with a larger district.

Scarborough noted that Lafayette would favor "C" as the only feasible answer to Lafayette's problems.

Moraga sided with Acalanes in not favoring either, but choose "D".

Orinda stated that it did not favor unification in any form, but would vote for "C".

Walnut Creek pointed out that it would abstain from voting in that there was no difference to the district in this case.

The total vote, including the county members of the augmented committee was seven-four in favor of Plan D, with two abstentions.

The committee then proceeded to vote on Plan E versus Plan F . . . or two-district unification.

ACALANES STATED that any three-way unification was a better plan than two-way vertical, but voted for Plan F.

Canyon stated that it didn't like either, but chose "E".

Lafayette noted that the choice was difficult, but chose "E" reluctantly.

Moraga chose "E".

Orinda chose "F", commenting that the geography was most feasible in this choice.

Walnut Creek chose "E" and when the total was in, including the county vote, Plan "F" was chosen seven-six.

The committee then proceeded to vote on a choice between Plan F and the originally chosen Plan D.

Scarborough commented, "We have to make up our minds, would you mind giving us a minute? These are both the wrong choices as far as we are concerned."

Philip Bush from Orinda then pointed out that in deciding, would the board please keep in mind that there are no more existing high school sites in Orinda, and to vote on a form of unification that would limit Orinda to its present boundaries would be totally untenable.

Moraga pointed out that it had the land, but that it would be in no financial position to purchase any of it for future school sites until long after it would have been developed.

In the vote between Plan D and Plan F, Acalanes chose "D", Canyon abstained, Lafayette "D", Moraga "F", Orinda "F" and Walnut Creek voted for "D".

Including the final vote with the board, Plan "D" was chosen six to five with two abstentions.

ACCORDING TO THE PREVIOUSLY adopted motion, at this point the meeting would have adjourned to a later date when a vote would have been taken between Plan "D" and horizontal unification.

However, each school district began to realize that preferred alternatives had been eliminated and that there was a distinct possibility that the area would wind up with a solution that would be totally unsatisfactory to everybody.

Orindan Nathan Gray then said:

"There is considerable doubt in the minds of all concerned. We are acting hastily

(Continued on Page 3)

FLU TAKES TOLL HERE

"Influenza is now, apparently prevalent in Contra Costa County," according to Dr. H. L. Blum, county health officer.

Dr. Blum noted that several elementary school districts have recorded at least a doubling of the usual overall absentee rate with some individual classes having 30 to 40 per cent absence.

"IT IS ANTICIPATED that this may involve most schools in the county within a short time," Blum added.

"However, though virus type influenza is present in Contra Costa, residents are warned not to conclude that any and all illnesses are flu," Blum added.

The health officer commented that streptococcal infections which require treatment are also increasing in incidence and persons with illness are advised to consult their personal physicians regarding their symptoms.

MEANWHILE, the Alameda Contra Costa Medical Association through its president, John G. Morrison, M.D., issued a statement that the flu had not reached epidemic proportions in the county.

"In preparation for the possibility epidemic may occur here, doctors should consider immunization of certain population groups.

"It is recommended that the decision to use the vaccine which is available be an individual one on the part of doctor and patient, and that patients should seek medical advice and treatment from their usual source as for any other illness," he urged.

"It is suggested that the following categories of patients be given consideration for the administration of vaccine:

- **The aged.**
- **Those with chronic debilitating disease.**
- **Key persons concerned with health services, public safety, public utilities and similar categories," he added.**

Dr. Edwin Lennette, chief, Viral and Rickettsial Disease Laboratory of the State Department of Public Health, suggests intradermal administration of the vaccine in order to conserve available supplies.

If the individual has not previously received influenza vaccine, two intradermal vaccinations will be required; for those who have previously received influenza vaccine, a single intradermal injection will serve as a booster," he concluded.

The Mt. Diablo Unified School District reported the highest amount of absenteeism and the rate, according to health department records, decreased in the Walnut Creek, Lafayette and Orinda District.

Alamo and Danville areas were approximately on a par with the Walnut Creek Area, the reports indicate.

ORINDA SUN

Vol. XVII, No. 46 | Friday, Jan. 22, 1960 | CL 4-4343 | Lafayette-Orinda | Ten Cents

Are Altarinda Stables Commercial?

Newspaper Advertisement Cited by Area Residents

By POLITICUS

County officials are taking another look at the riding stables and ring on the Altarinda properties, in light of some new developments this week.

Probably the biggest development of the week was a classified advertisement which appeared in an Oakland newspaper Sunday, stating:

"Horse pasture and boarding, 200 acres excellent feed and riding trails. Heart of Orinda. AC 8-5944."

THE MARTINEZ telephone number in the ad is listed in the telephone directory as that of Norman Geist, Vine Hill area horseman.

Geist was identified last week as the man who is reportedly handling the riding stables for an Orinda father of four — a man partially identified as "Kendall" — who is leasing the 187-acre Altarinda properties from Robert Spott and his partners.

An attorney representing Geist told the district attorney's office last week that the land would be for personal use only in the grazing and pasturing of horses.

EARLIER, SPOTT told The Sun that the lessee intended to have Geist rent horses and give riding lessons from the site. The stables were constructed about three weeks ago.

The Sun received a copy of the newspaper advertisement an Orinda resident who wrote: "Orinda folks aren't stupid. A public stable is certainly intended to be a profit maker."

The note referred to the county's ruling last week that the stables and ring were perfectly legal on the residential-agricultural zoned property. The county based its ruling on the statements by Geist's attorney that the area would be for personal use.

A CALL TO THE number in the ad revealed that Geist is charging $12.50 per horse per month for pasturing and $40 per horse per month for a stall.

Tony DeHaesus of the county planning department said that if the land is for personal use the owners on R-A zoned property may pasture two horses per acre; if it is to be used by a community horse club, a land use permit is required; and if it is to be used commercially, a land use permit would not even be issued.

In other words, according to Assistant District Attorney John Clausen, if the land is used commercially a rezoning would be necessary.

THE STABLES WERE placed on the Altarinda property without benefit of a building permit, DeHaesus reported two weeks ago, but no action is being taken on the building permit matter until after the question of whether or not it is a commercial operation is successfully answered.

Russell Griffith, the county principal planner, noted this week that the building inspector cannot issue a building permit until the use of a piece of land is approved by the planning department.

Complaints concerning the Altarinda "riding academy" were lodged with the county by officials of the Orinda Association after representatives of the Altarinda Homeowners Association, a new group, accused the Orinda Association of granting approval to the project.

A SPOKESMAN for the Orinda Association said this week, "We don't mind the owners of the land using the property for grazing and pasturing of their own or friends' horses, but we do object to the location of a commercial venture in such a strategic spot."

The matter is scheduled to be discussed by the Orinda Association's board of directors at its regular monthly meeting at 7:30 p.m. Monday in the Orinda School.

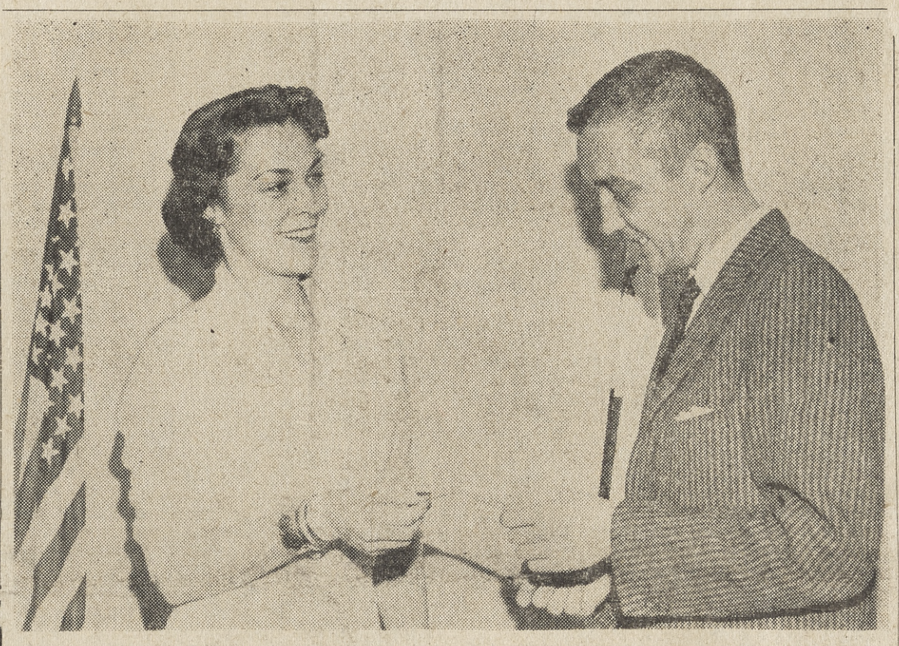

"AND THAT BRINGS the total donation to over $1000," said Sun Associate Editor Dick Osborn as he presented a $505 check to Mrs. Andrew Robertson, president of the Contra Costa Juvenile Hall Auxiliary. The presentation was made at the Monday night board meeting of the auxiliary. The check represents the latest contribution from a portion of the revenue from a Sun subscription campaign. A part of the money from each subscription is given to the auxiliary.
—Sun photo by Bob Rush.

First Book by Orinda Man To Be Published in April

"It was a tooth pulling process," says Charles F. Lohse of the five years of work that went into his book, "Creative Selling," which will be published by Scribner's in April.

Lohse, who lives at 54 Mira Loma Road, Orinda, is director of sales personnel and training at Crown Zellerbach. He has been with the firm for 15 years.

"CREATIVE SELLING," a step-by-step procedure to increase the effectiveness of salesmen, is the outgrowth of Lohse's analysis of what was needed to develop creativeness in salesmen's contacts.

Lohse, a member of the National Society of Sales Training Executives, won an award in 1955 for the best contribution of the year in the field of sales training.

The award was made primarily for his work on an 8-hour conference on creative selling. He was urged to put the material in book form so that it might be of lasting value.

He said, "I was spurred on to writing the book after reading Alex Osborn's "Applied Imagination," also published by Scribner." Osborn is writing the introduction for Lohse's book, and both the authors and the publisher believe "Creative Selling" will be a companion book to "Applied Imagination.

A NATIVE Californian, born in Ygnacio Valley, Lohse graduated from Piedmont High School and the University of California where he majored in business economy.

He has served as chairman of the finance committee for the Orinda Nursery School and for several years as president of the Orinda School Parents Club.

The book is the first for this Orinda man who is a member of the Commercial Club of San Francisco and of the California Pioneer Society.

Lohse is married, and with his wife, Betsy, share the pleasure of three daughters, Betty Glover, 12, Sara, 9, and Deborah, 6.

Electric Stoves So 'Hot' Owners Call for Bids

Electric stoves were sold in a hurry by both W. R. Jongeward of 487 Malaga Court, Pleasant Hill, and by Mrs. W. J. Lindgren of 255 Pickering Place, Walnut Creek, after they placed their classified ads in The Sun.

And Mrs. W. B. Thomas of 1083 Upper Happy Valley Road, Lafayette, easily sold her dining room table and chairs. B. L. Herrick of 3382 Johnson Road, Lafayette, quickly sold his two-wheel box trailer.

These are mere samplings of the results of Sun classifieds which go each week into the 40,000-distribution Sun Shopping News, and also the Walnut Creek Sun, Orinda Sun, Lafayette Sun and Pleasant Hill Sun, widely-read subscription papers.

The 5-in-1 package is for one price. A 14-word ad goes for only $1.60!

Call The Sun today! YE 4-5000, AT 4-4444, or CL 4-4343.

Utility District To Auction Homes

The East Bay Municipal Utility District will hold a public auction for the sale of five homes in the vicinity of Bear Creek and Hampton Park Roads, the district reported this week.

The homes will be sold because they are located on property to be used in the construction of the district's Briones Dam.

District officials said the homes will be open for inspection from 9 a.m. to noon tomorrow and from 8:30 to 10:30 a.m. next Saturday, January 30.

Auctioning will begin at 10:30 a.m. January 30.

Brunckhorst Wins Insurance Honors

Art Brunckhorst, 19 Orinda Way, general agent for the Franklin Life Insurance Company of Springfield, Ill., was third among the firm's 3500 representatives in December sales.

With a volume of $360,414, Brunckhorst won membership in Franklin's President's Club, limited each month to the company's 25 leading agents.

Franklin Life, a three billion six hundred million dollar organization now in its 76th year, is the largest legal reserve stock life insurance company in the United States devoted exclusively to the underwriting of ordinary

Commute Fare Increase Okayed For Greyhound

The California Public Utilities Commission last week authorized Western Greyhound Lines to increase commute and one way fares from Contra Costa County to Oakland and San Francisco, starting February 1.

The increase will be the first for commute fares from that area in 18 years. It is estimated will increase revenues $105,500 per year.

Total increase in revenue from commute rates was estimated at $66,200, with raises in one way and round trip fares adding $39,300.

THE HIGHER fares were linked with a three-point service improvement program and were not opposed by the Contra Costa County Commuters Association. Greyhound officials discussed the changes with the association before applying to the commission for the fare increase.

There was no protest at a public hearing. Service improvements must be made within five days after effective date of the increases.

The increases will result in a raise of $3 per month in commute fares between San Francisco and Contra Costa County points and $2 between that area and Oakland, with a few exceptions.

Orinda-San Francisco fares will go up only $2.50; Danville and Alamo-San Francisco fares will increase $2.50; Orinda - Oakland $1.50 and Danville and Alamo-Oakland, $1.45 per month.

At the same time the commission approved creation of an 11-zone system for one way and round trip fares, which will increase some fares and not others.

Overall the raise in one way and round trip fare will be about 11 per cent.

The three-point improvement program includes:

(1) Loading at the East Bay Terminal at First and Mission Streets instead of at Folsom and Essex Streets;

(2) Improvement in load standards, with 100 seats for each 90 passengers, averaged over any two hours of the commute period; and

(3) Replacement of older buses with modern, air conditioned buses taken from long haul operations.

Lions Sponsor 8 Scout Groups

The Orinda Lions are one of the most active clubs in the area when it comes to sponsoring Scouting organizations, according to the report made to the Lions by Al Winsor, Orinda assistant fire chief, at their meeting last Wednesday night at the Casa Orinda.

Winsor discussed the need for further housing for the Scouts and pointed out that the club sponsors two troops, one Explorer post and five Cub packs.

Other items discussed at the meeting included a letter from a partially blind boy who had received a typewriter from the club and a request from a Miramonte High School group who wished someone to sponsor dances after athletic events at the school.

The speaker of the evening was Albert E. Simmons, district design engineer from the State Division of Highways, who discussed the proposed second Broadway tunnel and future highway planning for Contra Costa County.

Fledderman Is New Chairman of Civic Affairs

Harry Fledderman, young local attorney who lives at 10 Los Conejos, was elected unanimously Monday night to the chairmanship of the civic affairs committee of the Orinda Association for 1960.

Fledderman, who is president of the Hacienda Improvement Association and a director of Hacienda Homes, Inc., succeeds William Koch, Orinda fire marshal, in the post.

THE CIVIC AFFAIRS committee serves as somewhat of a "lower house" for the board of directors of the Orinda Association, and all local improvement groups and civic organizations have representatives on the committee.

Fledderman, a member of the committee the last two years, recently was defeated in a race for an association directorship.

Members of the committee, still under Koch's direction Monday night, appointed a committee headed by Koch and David Young to study the proposed creation of a rifle range in the Orinda area for community youths.

THE RIFLE RANGE has been discussed as a training ground for a hunters' safety course and for the local school safety program, according to Koch.

The first function of the study committee will be to discuss the feasibility of purchasing a site for the rifle range with parents groups throughout the area.

THIS WEEK:

Rapid Transit Routing . . . ?
See Editorial Page

Who's Had a Baby?
Second Section

Ice Skating, Bowling Or Basketball . . . ?
See Sports Page

Handicapped Swim Starts

FEELING SECURE is 3-year-old Laura Kelly, as she gets water instruction and confidence from Robert Rich of the Mt. Diablo Therapy Center, volunteer Georgia Cooper and Maxine Myer, center, who is directing the handicapped swim program for the Red Cross Mt. Diablo Chapter. —Sun photo by Bob Rush.

Tensely, Becomes Fun!

There were some tense moments as American Red Cross volunteers and Bob Rich of the Mt. Diablo Therapy Center led 13 handicapped men and women, boys and girls, to the edge of St. Mary's College indoor swimming pool, Saturday morning.

But a half hour later the 13, victims of cerebral palsy, meningitis, lateral sclerosis and other crippling diseases, were happily splashing about in the shallow end under the close "man-to-man" supervision of the volunteers.

Karl Mahler, Red Cross Mt. Diablo Chapter manager who hatched the idea of a local swim program for the handicapped, was worried about the coolness of the water (less than 80 degrees — 95 is recommended) and the problem of getting the "students" in and out of the water. No special apparatus, only a standard pool ladder, was available.

ONE MAN BEGAN to swim industriously several widths of the pool, and a volunteer kept a sharp eye on him.

Two volunteers worked for a half hour before they could get a woman student to try to kick her feet while holding the side. But she finally did, laughing happily.

"See if you can put your face under the water," said a volunteer coaxing to another woman student, and in a few moments she came up, looking surprised and delighted.

Other students just held onto the edge, making splashed and waves, and talking self-consciously with their volunteer companions.

A THREE-YEAR-OLD girl had a wonderful time, under the attention of Rich.

"It's a personal thing. She has to get to know you before she will get into the water," he explained.

Because the water was cooler than desired, the class broke up within one hour.

Being lifted up the ladder, one of the women said, "I don't think I can do it!"

HER VOLUNTEERS replied, "We'll have you out in a second. That's a girl!" And out she came.

One of the longest to remain in the pool was a woman who had once been told she could never walk, but who learned to swim through sheer determination during special classes given by the Pleasant Hill Recreation District. She is merely "staying in shape" now.

The students, who now call themselves "The Trailblazers" will swim together each Saturday, and Mahler is planning for special apparatus to assist in the lifting in and out.

He hopes they will be able to recall or develop their swimming skills, and have some fun, too.

The volunteers had a wonderful time, and seemed stimulated merely by the fact that the first "lesson" went off without a hitch.

THE DOOR IS open for more instructors and new students, Mahler said.

Like the present Trailblazers, they may come from anywhere in the area, and there is no bar on age. The youngest, Saturday, was three years old. If you are 70, that's okay, if it's okay with your doctor, Mahler indicated.

The students would never arrive for their first lesson without the help of high school men and women who transported them,

Eklund Is Named Vice President Of Kaiser Group

Nils O. Eklund Jr., 1 La Senda, veteran executive with the Kaiser organization, has been elected a vice-president of Kaiser Industries Corporation, it was announced today by Edgar F. Kaiser, president.

In this capacity, he also serves as assistant to Henry J. Kaiser Jr., officer and director of Kaiser Industries and other affiliated Kaiser Companies.

ALONG WITH his regular corporate duties, Eklund is a member of the citizens legislative advisory commission of California and coordinates the affiliated Kaiser companies' state government relations program.

Eklund also participates in various civic affairs activities, currently serving as president of the Alameda County United Fund and as a vice-president of the United Bay Area Crusade.

A native of Portland, Oregon, Eklund joined the Kaiser organization in 1942 and has served in a number of executive capacities with various Kaiser companies.

NEWLY APPOINTED Orinda chairman of the New March of Dimes, Allen Winsor (left) Orinda's assistant fire chief, talks over the distribution of campaign containers with Don Alimonti, his co-chairman on the drive. The drive will experience one of its highlights Thursday night when the annual Mothers' March will be observed throughout the area. —Don Jones Photo.

Local Church in Program For Modern, New Building

Shepherd of the Valley Lutheran Church has just undertaken a two-year stewardship program, described as "A Venture in Faith," to help insure expansion of present, over-taxed facilities.

Immediate objective of the campaign is to build a church which will seat 300 persons. Ground-breaking is scheduled for this spring.

THE FUNDING campaign will also provide for adequate parking and landscaping the property, a five-and-one-half acre site on the east side of Moraga Way at Orchard Road, purchased seven years ago.

Long-range objectives include the addition of educational units, a fellowship hall and an outdoor chapel.

The "Venture" effort, being participated in by every member of the congregation, was initiated last week with the arrival of Adrian Amstutz, a member of the Lutheran Laymen's Funding Service of the United Lutheran Church in America.

AMSTUTZ IS administering the month-long program of events and helping congregational leaders set goals.

The church council and other leaders of the church will conduct an every-member visitation to explain the program and distribute pledge cards during the succeeding two weeks.

Final plans for the church building were approved by the Board of American Missions of the United Lutheran Church in America late last month. Donald Powers Smith, A.I.A., San Francisco, is the church architect.

SHEPHERD OF THE Valley's needs are being pointed up in a 16-page brochure mailed to each member this week.

Over-crowding of present facilities, a five-room home at 294 Orchard Road, converted into a chapel and Sunday School rooms, are dramatically illustrated in pictures taken during the past few months. The need was further established at last Sunday's services, attended by a record 175 members.

The "Venture in Faith" is under the chairmanship of Eugene Heckathorn, one of the charter members of the congregation formed in November, 1942.

ASSISTING HIM are: Charles Ivy, R. H. Knollin, Norman Miller, Dick Peter, Mark Shepard, Mrs. Curtis Silver, Mrs. Harry Oliphant and Dwain Spitzler, all of Orinda.

Youth of the church are also participating, according to the Reverend Albert S. Hidy Jr., pastor, who adds:

"Successful completion of this, "Our Venture in Faith," will be a true measure of the dedication of our members to the spiritual growth of the community."

Service in EBMUD

Joseph A. Duner, 611 Rheem Boulevard, recently celebrated his 10th anniversary of service with the East Bay Municipal Utility District.

Big Value Days Scheduled Here February 4, 5, 6

Values galore will greet Orinda shoppers when the community's merchants take part in Orinda Value Days, Thursday, Friday and Saturday, February 4, 5 and 6, according to Al Bear, chairman of the event.

Baer said, "A combined effort by local people always produces more for all the merchants and the consumers than individual efforts by the merchants."

The event is being sponsored by the Orinda merchants, the Orinda Sun and the Sun Shopping News, the local merchant stated.

He added that all participating merchants will offer the public special values on many items during the three-day event.

Conformity Means Loss

Because of the present trend toward conformity in American society, there is a diminishing number of people who want to show initiative, the Orinda Rotary Club was told at its regular luncheon meeting Wednesday.

The speaker was Judd Allen, general manager of the Reno Chamber of Commerce and former manager of the Redwood City Chamber of Commerce. He was introduced by Joe Lonacre, program chairman.

Clarence Betz, program chairman for next week, reported the speaker Wednesday will be Frank Wright, West Coast manager of the Glass Container Institute.

The Rotarians also announced they have agreed to serve as the sponsoring organization of the Balancers of Orinda, a teenage club. The Balancers had appealed to local organizations

Less Than Inch Of Rain Falls In Area Last Week

A total of .73 inches of rain fell in the Orinda area during the last week as cold early morning temperatures continued.

The precipitation brought the season's total to 10.03 inches to date.

The Orinda area weatherman recorded a high temperature of 56 and a low reading of 26 dur in gthe seven-day period.

Here are the temperatures:

January 14	45	35
January 15	51	36
January 16	55	26
January 17	56	27
January 18	45	30
January 19	52	31
January 20	51	36

In the Classroom . . .

This Week Was Busy In All Orinda Schools

Glorietta

Julie Anderson and John Powell, library assistants in Miss Stadt's fifth grade class, recently attended the book display in Martinez, which is under the directoin of school district librarian Mrs. Frederickson.

All of the schools in the district were represented at the display.

The Glorietta student council, composed of two members from each classroom, will hold its first meeting next week.

Del Rey

There's a budding young Edison at the Del Rey School, according to Principal Herman Nyland, Jr.

He is eight-year-old Fred Sigworth, son of the Harrison Sigworths, 301 Moraga Way, who has built a number of crystal radio sets on his own, and this week arrived at school with a brand new tube-tester which he constructed in his spare time.

THE THIRD GRADER started on his hobby of electronics completely independently, primarily because his father's special hobbies do not include electronics.

Young Fred, who has a passion for most any type of book dealing with electronics even though he can't read many of them, told Nyland that his hobby really got going through a form of "Let's Pretend" game he used himself.

He continued pretending he could do all of the electrical developing he wanted to do until one day about two years ago, when he was in the first grade, his dad helped him build his first short wave radio set, Nyland reported.

THE YOUNGSTER KEEPS up on electrical devices and inventions by looking at magazines and glancing through books in the school library. When he finds something he likes, the principal said, Fred goes out and buys a kit and builds the item himself.

From these do-it-yourself kits Fred has built about 10 crystal sets, a Geiger counter, several transistor radio sets and other items which even some adults have been unable to comprehend.

According to Nyland, Fred's next project is the construction of five transistor walkie-talkies for a group of his friends who have an underground fort.

IN OTHER DEL REY happenings this week, members of Mrs. Andrews' second grade class composed a poem after they were greeted by frosty lawns and sidewalks one morning.

The poem follows:

"We saw Jack Frost today,
On Jimmy's lawn and on the hay.
We saw Jack Frost run over the lawn,
The sun came out and he was gone."

Members of the same class combined their efforts to write a Christmas song just before the vacation.

Inland Valley

The student act vities council in this, the Orinda Union School District's newest school, is nearly under way, and plans are finalized for elections to be held during the next two weeks.

Inland Valley students will be represented in two ways—through classroom representatives elected from each class and through special representatives from the various extracurricular groups around the school, such as the traffic patrol, safety monitors, etc.

THE SCHOOL LIBRARY is sponsoring a public display of new titles, according to Principal William Gaskill.

Construction has started on the Inland Valley intermediate school, and Gaskill urged all students at the elementary school to keep out of the way of the construction equipment, so that no injuries will result.

Gaskill has also passed this warning along to all of the parents of Inland Valley students through school memorandums.

ORINDA SUN

Published Every Friday Phone CLifford 4-4343

SUBSCRIPTION RATE: $3.75 per year: $2.00 for 6 months; $4.75 out-of-state, in advance, Sun Newspaper Corp., P.O. Box 375, Lafayette: P.O. Box 147, Orinda. Member of California Newspaper Publishers Association and National Editorial Association. Entered as second class matter June 17, 1943, at the post office at Lafayette, California, under the Act of March 3, 1879. Plant: 1000 Oak Hill Road, Lafayette.

Herman Silverman, editor and publisher; Eleanor Silverman, associate publisher; Larry Glazier, news editor; Dick Osborn, associate editor; Bob Rapida, Norm Colby, news staff; Jean Jernigan, society editor; Wayne Laine, advertising manager; Irv Waterstreet, Bob Moore, advertising representatives; Iris Teuscher, office manager; Lynne Collier, classified manager; Mac Cardwell, foreman; Vera Holmes, bookkeeper; Mary Dawkins, Dorothy Vico, Arlene Danner, Erwin Mattson; Harold Harmon, Allen Shuler, Fred Budde, Jim Brewer, Elmer Ehrlich, Kenneth Humma, Jerry Pittman, John Beall, Gene Teague, Gene Dallman.

Matadors Make Plea For Dances

Student leaders at Miramonte High School appealed this week to local organizations for assistance in their attempt to bring after game dances to Orinda high school students.

Mario (Butch) Guarneri, student body president, and Naomi Giddings, student council advisor, said in a jointly signed letter, "The Diablo Valley Athletic League's prohibitive policy banning school sponsorship of after school dances has been the basis for many complaints from the student body."

AS A RESULT, the letter pointed out, the student leaders are seeking to interest local service clubs or other organizations in the sponsorship of the dances.

In past years, because of the league's policy, central county high school students have indicated their chagrin over the lack of "anything to do or anyplace to go" after night football or basketball games.

Students at Acalanes High School fought for the after game dances repeatedly, and in recent years, the Lafayette Junior Chamber of Commerce has assumed the sponsorship of dances at the Veterans Memorial Building after varsity games.

THE JAYCEES provide chaperones and President Art Robson has reported that the events have been very successful and free of any fights or mischief.

Orindans interested in the Miramonte students' plea are asked to contact Guarneri through the high school office, DR 6-4423.

Disc Jockey Skips First Show In 14 Years -- For Stork

For the first time in 14 years of broadcasting in the Bay Area, Walt Jamond, 11 Bel Air Drive, missed a program last weekend.

But he had good reason.

Jamond, who mans the microphone for the Quiet Hours midnight show on radio station KABL, spent from midnight to 3 p.m. Saturday holding his wife's hand in the labor room of Berkeley's Alta Bates Hospital.

Mrs. Jamond, Noma, delivered a five pound, ten ounce daughter, who has been named Suzanne. The Jamond's three-year-old son, Michael, held a special eager welcome for his mother and sister this week.

Did Jamond really miss the Quiet Hours program?

Well no, simply because the piped music on the maternity floor at Alta Bates happens to emanate from the studios of KABL, and Jamond was able to listen to the entire broadcast while keeping his wife company.

Jamond is also familiar as Santa Claus on KRON-TV's "Santa Claus Show" during the Christmas period.

Mott Retires as Council President

William Penn Mott of 62 Ardilla Road, Orinda, has retired as president of the Oakland Council of Churches. His successor is Rev. Daniel Walker. The formalities took place at the Piedmont Community Church.

Miramonte Mirror...

Rally Committee Stars In Matador' 'Near Win'

By JULE NOLLER

The rally preceding Miramonte's 'almost' victory over Berkeley, 33-34, last Friday, was the Rally Committee's best production of the year.

They even went as far as transporting the Berkeley "Bumblebees' " varsity team to Miramonte for the rally. The stars of the Berkeley five were Mario Guarneri, Corbett Kroll, Mike McGuire, Tom Mann and Mike Calhoun.

Also specially imported from Berkeley for the rally was the "Bumblebees' " rooting section, led by their cheerleaders, Tom Ferguson and Bob Boyle. Accompanying the team and rooting section was the "Beas' " little publicized water boy," Tina Cole.

As Tina left the auditorium wearing a black bathing suit and carrying the water bucket, the Berkeley brigade followed her out and back to Berkeley.

Adding a "spark" to the rally was the music department's new "baby," the Pep Band. The band members, who distinguish themselves by green vests and top hats are led by the music teacher, Gordon Mallory.

Better than ever were Miramonte's well known pompon girls in their attractive green and white jumpers. The eight perky pompon-ers include Sally Spott, Kathie Shurtleff, Tina Cole, Kathy McQuaid, Lonnie Anderson, Nancy Gosch, Suzie Hightower and Sue Snow.

An extra added attraction to the rally was Judy Courtright and Darnelle Palatino, two of Miramonte's majorettes. Missing was Barbara Syverud, who is the third majorette and also student body social secretary.

A new idea in basketball games will be staged soon at Miramonte. This will be a benefit game played between the junior and senior class boys, of which the proceeds will be donated to CARE. The game is being sponsored by the CARE Committee of Student Council, which is headed by yell-leader Jeff Neieghbor.

New rules being enforced for this game are that a student may not play for more than half the game and that the regular yell-leaders and pompon girls will not be used. Also participating in the event will be the junior and senior class girls who will stage a "tug-of-war" during half-time.

Shifting to the homemaking scene, we find Suzanne Lindsay as Miramonte's well deserved winner of the Betty Crocker Homemaker of Tomorrow Contest. She now has the chance to compete for the state title and a $1500 scholarship.

On the tennis scene, we find another Miramonte senior girl making news. This time it is that tennis fiend, Judy Hopkins, who is now ranked 10th in the Northern California Junior Women's Division. This is not Judy's first award in the least. Her room is decorated with 21 trophies that she has won through playing tennis with the Orinda Country Club Tennis Team.

NOW IN ORINDA!
YELLOW CAB SERVICE
Phone CL 4-2244
HOURS 7 a.m. to 10 p.m.
EMERGENCY CALLS After 10 p.m., YE 5-6736

Ogden's
BIG CLEARANCE

ENDS JANUARY 30
Hurry to take advantage of these, and other clearance values . . .

WOMEN'S DRESSES
Cotton & Wool
Casual & Dressy
Sizes 5 to 16
$3 $5 $7
VALUES TO $35 and up

PRE-TEEN DRESSES
Cotton & Wool
Casual & Dressy
Sizes 6 to 14
$3 $4 $5
VALUES TO $22.98

BOY'S
Black
Polished Ivy
TAPERS and PEGGERS
Waists 27 to 33
BROKEN SIZES
$4.98 VALUE NOW 1.50

BOYS
Lt. Blue
Polished
TAPERS
Waists 26 to 33
Were $4.98 NOW 2.00

BEACHERS
Waists 27 to 34
Were $4.98
NOW 1.50

* Further Markdowns on all items in our store

Ogden's
Regular Hours: 9:30 to 5:30
Orinda Village CLifford 4-3448
21 Orinda Hwy., New Village Shopping Center

A CASH PRIZE awaits The Sun's Lucky Commuter. If he is a Sun subscriber he will be presented with a $10 check. If not, he will be given a $5 check and a year's subscription to The Sun.
—Sun photo by Dave Ogden.

Children's Theatre Plans 'Wizard Of Oz' Next Week

"The Wizard of Oz" will be presented by the drama class of Berkeley High School, under the direction of Mrs. Florence Schwimley, at 10:30 a.m. and 2 p.m. next Saturday, January 30, at Stanley School, Lafayette.

This is the second in the series of plays sponsored by the East Bay Children's Theatre.

BLOWN TO THE Land of Oz by a cyclone, Dorothy and her little dog, Toto, try to find a way back home. Wearing magic silver slippers and protected by the Good Witch of the East, Dorothy goes in search of the Wizard of Oz in the hope that he can solve her problem.

On the way, she meets many delightful new friends. Many adventures later, she discovers the way to get back home.

Contra Costa members of the East Bay Children's Theatre who will assist with stage crewing and ushering are the Mesdames Charles Morrill, David Bullen, Richard Frost, Will C. Hall, Jack Lackey, John McPhee, Ronald Hubbard, Thomas Gaines and Eric Neilson.

There will be no tickets available at the door for either performance.

Jack Chapman to Head 1960 Cancer Campaign

Jack K. Chapman of Alamo will be chairman of the 1960 Cancer Crusade in Contra Costa County.

Dr. Frederick A. Pellegrin, president of the County branch of the American Cancer Society, said Chapman will lead the county-wide annual crusade scheduled in April, "national cancer control month." Mrs. Dwight D. Eisenhower will be national chairman for the 1960 Crusade.

Chapman is director of training for Permanente Services, which provides centralized services for the Kaiser Foundation Hospitals' program in various sections of the county.

He has been an Alamo resident for the past eight years, and a major in the Marine Corps in the South Pacific during World War II. In 1941 he was graduated with a degree in public administration from the University of California, where he played varsity football in '39-'40 seasons.

After the war, Chapman was chief of professional services at the Veterans Hospital in Oakland. He is a member of the Alamo Improvement Association and the Alamo Dads' Club.

He lives with his wife and daughter, Deborah, aged nine, at 114 Muir Lane in Alamo.

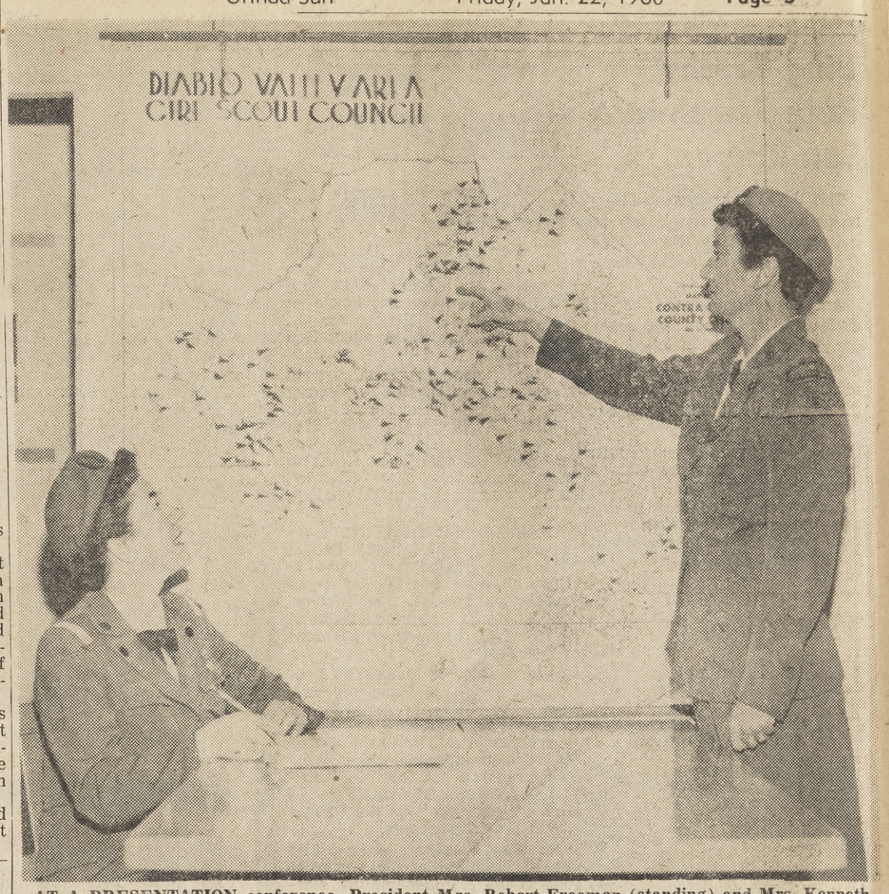

AT A PRESENTATION conference, President Mrs. Robert Freeman (standing) and Mrs. Kenneth Hallstone, discuss territory serviced by Diablo Valley Area Girl Scout Council. Mrs. Hallstone will be installed as President of the Council at the Annual luncheon to be held at Diablo Country Club on Wednesday.
—Sun photo by Bob Rush.

Scout Council Installation Wednesday

In an atmosphere of friendship and service, officers, leaders and all registered adults are invited to attend the 15th annual council meeting and luncheon of the Diablo Valley Area Girl Scout Council.

The business meeting will start at 10:30 a.m., at Diablo Country Club, on Wednesday.

Following the annual report board members for 1960 will repeat the Girl Scout promise and in effect re-dedicate themselves to another year of leadership and service to Brownies and Girl Scouts of the community.

WHEN MRS. Kenneth Hallstone is installed as president for the term 1960 to January 1962, she will have the help and assistance of first vice president, Mrs. W. C. Bonner of Walnut Creek, third vice president, Mrs. Eliot Hartman of Lafayette, and Mrs. Ernest Fernstein, second vice president, continuing in office to 1962.

New members of the board to be welcomed by 1838 adult members and 4877 Girl Scouts and Brownies include:

Mrs. Kenneth Brown, Orinda district chairman; Mrs. J. W. Dieterich re-elected as Alamo district chairman; Mrs. John Doane, Lafayette.

Mrs. K. L. Granger of Walnut Creek and Mrs. Richard Leland of Orinda serve as members-at-large. Mrs. John Teeling of Pleasant Hill will be program chairman; and Mrs. J. V. Shahbazian of Alamo has been re-elected as finance chairman.

Members of the board remaining in office to 1962, together with Mrs. Fernstein are: Mrs. R. J. Saunders, recording secretary; Mrs. Harold Hollister, corresponding secretary; William Sager treasurer; Mrs. Richard Craig, Danville district chairman; Mrs. Joseph Farley, employed personnel; Mrs. Gordon Livingston, at-large.

And Mrs. Robert Love, membership nominating; Mrs. William J. Marshall, public relations; Mrs. Carter Miles, Pleasant Hill district chairman; Mrs. R. E. Murray, Ygnacio Valley district; Mrs. I. L. Powell, training; and Mrs. William Tomlinson, Walnut Creek district.

Remaining on membership nominating committee: Mrs. Don Laston; Mrs. J. L. Lowry, and Mrs. R. L. Nichols. New members to 1962 include: Out-going president, Mrs. Robert Freeman, Mrs. Warren Garrison, Mrs. B. A. Gill and Mrs. Robert Love.

Trail Riders Seek $115,000 Award In Land Suit

The Concord-Mt. Diablo Trail Ride Association is seeking $115,000 damages from Clarence F. Frank, Clayton resort owner and rancher, in a dispute over an access road.

This follows a suit filed previously by Frank who attempted to prevent them from building a road across his property to the association's future club site on Mt. Diablo's north slope.

Superior Court Judge Hugh H. Donoval dismissed a temporary injunction granted Frank January 4 but required the association to post a $10,000 bond to cover any damages it might do to his property or a fresh water spring, pending trial.

FRANK AND THE trailriders are in dispute over an old right-of-way across Frank's Russelmann Park lands to property the association bought from the estate of the late Edwin Marsh who died in 1925.

Those Lucky Tenors! Always In Demand!

One tenor is needed to complete the cast of "Opera Opera," a chamber opera to be performed at the annual Pageant of Arts, May 27-31 in Walnut Creek.

Rayna Edwards, director of the one-act opera by William Saroyan and Martin Kalmanoff, has named five singers already cast, but says no one has filled the role of the tenor.

Persons interested may contact Mrs. Edwards for further arrangements. Applicants will be required to sing an aria from the standard opera repertoire.

Sun Classified Ads appear in five papers for one bargain price!

Olde Proverb... Picture's Worth $10 to Subscriber

Many, many persons in the central county have been photographed going to or from work in their cars, on buses, or walking to and from bus stops.

Many of these pictures have been published in The Sun and many have claimed the reward for being The Sun's Lucky Commuter.

Each week, a picture is published in The Sun and each week $10 cash is given to the lucky commuter if they are a Sun subscriber and a $5.00 check and a year's subscription to The Sun is offered to non-subscribers.

Immunization Clinic Is Wed. At Vet's Hall

Announcing the Health Department immunization clinic for the Walnut Creek area, Dr. John Baier, assistant health officer, noted that mass immunizations had checked a recent mid-west epidemic of diphtheria which claimed five lives.

He urged that all citizens be immunized against diphtheria and other preventable diseases as soon as possible.

The Walnut Creek immunization clinic will be held at the Veterans Hall, 1250 Locust Street, from 2 to 4:45 p.m. on Wednesday.

Polio vaccinations and immunizations for diphtheria, whooping cough, tetanus and smallpox are available.

Peddler Law Passed by Cty. Board

Next time that salesman knocks on your door, ask him if he has a license from the county.

After months of work, talk and even argument, the Board of Supervisors this week finally passed the long-awaited peddlers ordinance. Only changes from previously discussed provisions concerned days and hours during which door-to-door selling will be permitted in unincorporated areas.

As adopted, the ordinance limits the hours to between 8 a.m. and 7 p.m. (instead of 6 p.m.) and eliminates any references to days of the week. Soliciting, under the newly adopted ordinance is permissible seven days a week.

Hearings on the matter were closed December 22. Before the board's final action, Undersheriff Harry Ramsay reported on increasingly widespread complaints about "pesty" door-to-door salesmen, especially magazine solicitors.

School Study Big Job

(Continued From Page 1)

. . . the legislature has given us until September of 1963 to come up with a plan."

He then moved that:

1. As soon as possible a professional consulting agency be called in to study the propositions further.

2. That the augmented county committee appoint a sub-committee to consist of one member of each of the six districts concerned to supply data to both the county and the consultant.

3. That the sub-committee go to work immediately, pending the acquiring of funds with which to hire an outside agency.

Trustee William Lee of Acalanes seconded the motion, pointing out "Everybody here is sincere. We may disagree, but we are all trying to do the best we can for our districts. We need professional advice. If we went to the public with our divided opinions, we could cause more confusion than already exists."

J. Gordon Ainsworth of Orinda pleaded with the county committee "to please give us more time . . . let us work out our own answers."

THE QUESTION OF FUNDS then was discussed, following the question, "What if the state doesn't come up with funds for your study? If you wait for these, you may never come to a decision."

Gray pointed out that the individual boards could all contribute to the study, and the legal opinion was given from the county that this would be acceptable. "We have time," Gray said, "We want to use some of it for future study."

It was then voted unanimously to form the sub-committee, the members to be chosen by the individual school boards and appointed by the county committee.

The meeting ended on a happy note with a comment from Orinda Trustee Herbert Waterman who said, "We'll be working together, anyway, with or without a consultant."

A future meeting with the augmented county committee was postponed indefinitely.

So the question of vertical or horizontal unification remains unanswered, as does the question of whether or not the status quo is not better than any unification alternative.

But several very worried school board members left Acalanes High School convinced that the only solution to the problem lies in close cooperation with neighboring school boards, mixed in equal parts with much study and thought, and a little money.

Unification of Schools Before Women's League

Unification of schools will be discussed at the final January unit meetings of the League of Women Voters of Concord-Diablo Valley.

"We have been examining school finance, district organization, budget and building programs, and we will now attempt to reach agreement on a number of basic school issues," said Mrs. C. W. Funk, chairman of the study.

"Interested women are invited to attend any one of the three unit meetings," said Mrs. James Keating, membership chairman.

"THE UNITS are planned to meet at different times so that working women as well as housewives with children can arrange to attend," she added.

On Tuesday at 8 p.m. a unit meeting will be held at the home of Mrs. A. M. Watson, 2947 Hillsdale Drive, Walnut Creek.

The Wednesday morning group will meet at 9:30 a.m. at the home of Mrs. L. L. Baldwin, 355 East View Drive, Lafayette.

Mrs. George Enzmann will be hostess at her home, 105 Jackson Way, Alamo, for the Thursday afternoon meeting at 1:30.

Corsaut With Marine Wing

Marine 2nd Lt. Jay M. Corsaut, son of Dr. and Mrs. Jay C. Corsaut of 60 Greenway Drive, Walnut Creek, is serving with the Third Marine Aircraft Wing at the El Toro Marine Corps Air Station, Santa Ana.

Gaston
A REAL FRENCH
FRENCH DRY CLEANER
4 HOUR SERVICE
ATlantic 3-3318
965 MORAGA ROAD
LAFAYETTE
DEDICATED
TO
HIGHEST QUALITY
DRY CLEANING
FOR
Your Fine Fabrics

CLEARANCE
Pianos — Organs
New—Used: Grands - Spinets - Consoles - Uprights
Mason-Hamlin - Weber - Cable - Wurlitzer - Gulbransen
Lester - Baldwin - Kohler & Chase - Bradbury
---SAVE---
$100.00 TO $300.00
25% to 50% Discount on All BAND INSTRUMENTS
Hendrick Piano Co.
1245 S. Main St., Walnut Creek YE 4-9304
OPEN FRIDAY 'TIL 9 P.M.

the shoe you'll never want to take off!

The DREXEL
by
Wright Arch
Preservers
27.95

We're not kidding . . . here's a Wright Arch Preserver shoe that is so-o-oo easy and comfortable, you'll have to 'double-check' to be sure you have feet! Smartly styled in luxurious llama calf (the cashmere of leathers) in brown or black. Kushins always has your size!

Men's Den Kushins
Broadway Center • Walnut Creek
19th and Broadway • Oakland

DAVIDSON & LICHT
SPOTLIGHT SPECIAL
3
DAYS ONLY
MATCHING 14K SOLID GOLD WEDDING RINGS
Save a full 1/3 on beautiful matching wedding rings for bride and groom.

Reg. $42.50 NOW $28.50
Reg. $47.50 NOW $31.50
NO INTEREST OR CARRYING CHARGE
NO DOWN PAYMENT
Davidson & Licht
JEWELRY COMPANY
1258 S. BROADWAY
WALNUT CREEK

Bing Crosby Buys Ranch in San Ramon

The Vern T. Andreasen 61-acre ranch in San Ramon Valley has been purchased by Harry (Bing) Crosby, the nationally-known singer.

Andreasen announced he had exchanged his ranch and an unstipulated amount of money for Crosby's 480-acre clover ranch near Oakdale. Crosby received the equivalent of $200,000 in cash and land, he added.

The local ranch is on San Ramon Highway, near the Alameda County line.

Andreasen will continue to manage the ranch for Crosby for three years. Whether residential development will follow is not known.

TB Drive Leader Calls For New Effort

"Once again the citizens of Contra Costa County have pledged their faith in the voluntary fight against tuberculosis by supporting the Christmas Seal appeal," Mrs. George Chapman of Antioch, campaign chairman of the Contra Costa Tuberculosis and Health Association said.

Reporting on results of the 1959 Seal campaign, Mrs. Chapman said she hoped late contributions would bring the total from its present $52,132 to somewhere near the $65,000 estimated as necessary to carry on the association's essential activities during the coming year.

Rear Admiral Chester W. Nimitz, USN, was promoted to the rank of admiral on December 17, 1941, and ordered to duty as commander in chief, Pacific Fleet.

Fisher Is Named To Head PG&E's Gas Operations

E. Howard Fisher, 123 Camino Pablo, has been elected vice president of Pacific Gas and Electric Company in charge of gas operations, Norman R. Sutherland, president, announced this week.

Fisher, who has been general superintendent of pipe line operations since 1954, succeeds the late Philip E. Beckman, who died November 21. He formerly was executive of the Coast Counties Gas and Electric Company, which was merged with PG&E in 1954.

FISHER GRADUATED from Penticton High School, British Columbia, studied three years at the California Institute of Technology, Pasadena, and earned bachelor and graduate electrical engineering degrees at Stanford University.

He was elected to the Tau Beta Pi and Sigma Xi honor societies and at Stanford received a faculty appointment as a research assistant. He is the author of various technical papers for the American Institute of Electrical Engineers, the Institute of Radio Engineers, and the Pacific Coast Gas Association.

In 1930 Fisher joined the Pacific Public Service group of companies and became an electrical engineering assistant of the Coast Counties Gas and Electric Company at Santa Cruz, then at Pittsburg, where he remained until 1939. From 1939 until the consolidation with PG&E in 1954 he was at headquarters in San Francisco.

DURING THESE years he was manager and a director of the Coast Industrial Gas Company, Coast Natural Gas Company, Natural Gas Corporation of California and Gas Lines, Inc. He was manager of the pipe line department of Pacific Public Service Company from 1944 to 1951, and manager of gas supply and control for Coast Counties Gas and Electric Company from 1951 to 1954.

LEGAL NOTICE

NOTICE OF A PUBLIC HEARING FOR A VARIANCE PERMIT

YOU ARE HEREBY NOTIFIED that on Wednesday, February 3, 1960 at 7:30 p.m. in Room 210 of the Hall of Records Building, corner of Main and Court Streets, Martinez, California, the BOARD OF ADJUSTMENT will consider the application of Corwin Gabrielson (Applicant and Owner) for a variance permit to divide parcel into two lots, both lots less than ½ acre and both lots less than 100 ft. average width on property located on Lot 27, Resubdivision of Blocks F, M, & L, Orinda Park Terrace — fronting 67 ft. on the east side of Loma Vista Drive (65 ft. on the west side of Mariposa Lane — approximately 280 ft south of their intersection.

For additional information, please phone ACademy 8-3000.

ANTHONY A. DEHAESUS,
Associate Planner.

#19 Orinda Sun, Jan. 22

LEGAL NOTICE

NOTICE OF A PUBLIC HEARING FOR A VARIANCE PERMIT

YOU ARE HEREBY NOTIFIED that on Wednesday, February 3, 1960 at 7:30 p.m. in Room 210 of the Hall of Records Building, corner of Main and Court Streets, Martinez, California, the BOARD OF ADJUSTMENT will consider the application of Drs. Jane and Lloyd Owen (Applicant and Owner) for a variance permit to build fence over 5 ft. in height within setback area on corner lot and 10 ft. set back for tool house on property located on Lot 616, Unit No. 6, Hacienda del Orinda.

For additional information, please phone ACademy 8-300.

ANTHONY A. DEHAESUS,
Associate Planner

#20 Orinda Sun, Jan. 22.

LEGAL NOTICE

ORINDA UNION SCHOOL DISTRICT
SPECIAL APPORTIONMENT AUTHORIZATION ELECTION NOTICE

NOTICE IS HEREBY GIVEN to the qualified electors of Orinda Union School District of Contra Costa County, State of California, that in accordance with the provisions of the Education Code of the State of California governing such elections, a special apportionment authorization election has been called to be held and the same will be held at the places hereinafter designated in the said District on Tuesday, February 9, 1960, from the hour of 7:00 o'clock a.m. of said day until the hour of 7:00 o'clock p.m. of said day, during which period of time the polls will be kept continuously open, at which time and place there will be submitted to the qualified electors of said District the following proposition:

PROPOSITION

Shall the governing board of the Orinda Union School District of Contra Costa County be authorized to accept and expend an apportionment in an amount of not to exceed Nine Hundred Fifty Thousand Dollars ($950,000.) from the State of California, under and subject to the provisions of Chapter 10 (Sections 19551 to 19689) of Division 14 of the Education Code, which amount is subject to repayment as provided by said Chapter?

For the purpose of holding said election the said Orinda Union School District of Contra Costa County shall be and is hereby divided into four (4) special election precincts, numbered One (1) to four (4) consecutively, as hereinafter described.

That the polling places hereinafter mentioned are hereby designated and selected by the Governing Board of the Orinda Union School District of Contra Costa County as the places within said District where such election must and will be held.

The following named persons named as Inspectors and Judges of said election are hereby appointed by the Governing Board of Orinda Union School District of Contra Costa County to act as such officers of election, and as such will conduct the same; each of said persons being a qualified elector of the said Orinda Union School District of Contra Costa County, State of California.

The following is a description of the polling places and a list of the officers of said election above referred to and mentioned:

SPECIAL PRECINCT NO. 1

Shall include all of the regular County General Election Precincts Orinda 1, 2, 3, 4, 10, 11, 16, 23 and that portion of Alhambra 4 lying within the Orinda Union School, 26 Orinda Way, Orinda, California, in said election precinct.

Officers of Election:
Mrs. N. Coates,
Inspector.
MRS. MARY DESOTO,
Judge.
MRS. HELEN DREWS,
Judge.

SPECIAL PRECINCT NO. 2

Shall include all of the regular County General Election Precincts Orinda 7, 15, 19, 20, 26, 27, 28, 32 and those portions of regular County General Election Precincts Kensington 6 and El Sobrante 17 lying within the Orinda Union School District.

The Polling Place is: Sleepy Hollow School, 20 Washington Lane, Orinda, California, in said election precinct.

Officers of Election:
Mrs. Esther Johnson,
Inspector.
MRS. HELEN GIBBS,
Judge.
MRS. M. STARKMAN,
Judge.

SPECIAL PRECINCT NO. 3

Shall include all of the regular County General Election Precincts Orinda 5, 6, 8, 12, 17, 18, 21, 25, 29, 31, 33 and 34 lying within the Orinda Union School District.

The Polling Place is: Glorietta School, 15 Martha Road, Orinda, California, in said election precinct.

Officers of Election:
Mrs. Lila Axelson,
Inspector
MRS. RUTH MINOR
Judge
MRS. ELIZABETH BADGLEY
Judge

SPECIAL PRECINCT NO. 4

Shall include all of the regular County General Election Precinsts Orinda 9, 13, 14, 22, 24, 30, 35, 36, 37, and that portion of regular County General Election Precinct Canyon lying within the the Orinda Union School District.

The Polling Place is: Del Rey School, 25 Camino Moraga, Orinda, California, in said election precinct.

Officers of Election:
Mrs. Audrey Cannon,
Inspector.
MRS. HELEN SCHEFFER
Judge.
MRS. MARIE SCHWARZ
Judge.

That said election is to be held in accordance with the provisions of the Education Code of the State of California governing said election.

IN WITNESS WHEREOF, we have hereunto set our hands this 30th day of December, 1959.

RUTH C. GILWEE
NATHAN G. GRAY
HERBERT A. WATERMAN
Members of the Governing Board of Orinda Union School District of Contra Costa County, California.

School District.

The Polling Place is: Orinda

#17 Orinda Sun, Jan. 15, 22, 29.

Masterson Lists Abuses Of Needy Child Program

Problems and abuses of the Aid to Needy Children Program, which each year costs Contra Costa taxpayers many thousands of dollars, were listed by Superior Judge-elect S. C. Masterson.

He spoke at a meeting of the County Taxpayers Association, December 14. His points:

1. More than one-third of the children on the ANC program are illegitimate.

2. **MANY PARENTS** who receive the money run up bills and then refuse to pay them, and the County Welfare Department cannot stop or reduce payments or insist that the bills be paid.

3. Federal law, which defines the "needy child," encourages family dislocation.

4. Fathers who sneaked away sneak back during evenings or weekends, and are not discovered because welfare workers are limited to a 40-hour, weekday schedule. This assures recipients that they will not be caught.

5. The large increase in payment with each new child often encourages the father as the dependents increase and where his wages are less or barely equal to the "needy" payments, to "desert".

6. **MAIN** opposition to reform measures come from the State Social Welfare Department and some legislators, whose districts have a large number of voters on the ANC program. Opposition reasoning is, "Children should not be blamed for the actions of their parents."

7. About $153 millions are spent each year for the ANC program, with about $50 millions going for illegitimate children.

Masterson said he had, as an assemblyman, introduced a bill including "The persistent refusal to pay bills" in the definition of "mismanagement," but it was pocket-vetoed by Governor Brown.

He said another bill by Senator J. A. Cobey empowering investigation where there is one illegitimate child and requiring it where there are two, was defeated.

HE URGED THE Taxpayers' Association to work for reforms in the Social Welfare Department which would bring about more careful investigation, not limited to the daytime, weekdays.

He said a limit on ANC payments, which would take the "incentive" out of the father's departure, should be imposed.

The Association might also explore the possibility of providing more money at the local level ". . . to restore the stability of families which are on the verge of dissolving," as this might involve savings in the long run.

W. G. Golden, the county welfare department director, recently made several comments on the current problems:

1. **BOTH FEDERAL** and State legislatures, each of which are supplying 40 per cent of the ANC money, are presently inclined to expand rather than restrict the program.

2. Recessions, such as in 1956-7, cause a loss of job opportunities for fathers and working mothers, with more reliance on aid to support their children.

3. The decline in value of the U. S. dollar since 1939 alone has accounted for a 200 per cent increase in ANC costs.

4. Contra Costa County has experienced a great population gain, which also accounts for the great increase in ANC costs.

5. **MISMANAGEMENT** of given money by the parent can be remedied only when the state legislature allows the local organization to substitute assistance in kind for the monthly payment.

6. Recipients of the program often don't reveal that a child has left the home (reducing the payment) or that a "missing" father actually is around during evenings and on weekends.

7. Missing fathers are being traced, forced to pay their share, and in a few cases, persuaded to return to their families.

Sun Classified Ads appear in five papers for one bargain price!

How Christian Science Heals "Discovering the Nature of God Brings Healing"
KRE (1400-kc) Sat. 7:15 a.m.
KFRC (610-kc) Sun. 10:15 a.m.
KGO (810-kc) Sun. 10:00 a.m.

FIRST CHURCH OF CHRIST, SCIENTIST
Sunday—11 a.m. SS.—11 a.m.
R.R. — Daily except Sundays and Holidays — 12-3
Wednesday—8 p.m.
22 Orinda Highway, Orinda

BIG food values everyday!
QUALITY SERVICE
Blackb
ORINDA Open Daily 8 to 9; Sunday 9 to 6 CLifford 4-4366

JELLO . . 5¢ ASSORTED FLAVORS PKG.

LIPTON'S ONION SOUP 29¢ GR. PEA SOUP
48 TEA BAGS - - - - - - - 59¢
½ LB. TEA - - - - - - - - 73¢

CASWELL COFFEE 59¢ lb.

Fleischmann's MARGARINE 1 lb. Cubes 35¢

GIANT TIDE 59¢

BORDEN'S MAYONNAISE QTS. 49¢

ARDEN ICE CREAM ½ Gal. Family Pack 69¢

FROZEN WEEK-END FOOD BUYS
Swanson's TV DINNERS 49¢
C & W ORANGE JUICE 12 oz. 39¢
C & W PEAS 1 lb. 29¢
C & W Strawberries 10 oz. pkg. 25¢

FRUIT & VEGETABLE VALUES GALORE!
for example:
GRAPEFRUIT Coachella Valley 5 lb. Cello pkg. 39¢
APPLES Mountain Delicious 3 lb. cello bag 35¢
DATES Fancy Deglet Noor—Pkg. 29¢
CARROTS Fancy 1 lb. cello pkg. 2 pkgs. 19¢

● LADY'S CHOICE ●
STRAWBERRY JAM 3 Lbs., 8 Ozs. 89¢
GRAPE JELLY 3 Lbs., 8 Ozs. 69¢
KOSHER DILLS Qt. 35¢

GIANT COMET 2 For . . . 43¢
ARDEN EVAP. MILK 3 for Tall . . . 39¢
UNCLE BEN'S RICE 2 lb. 10 Oz. . 69¢
PURINA DOG CHOW 10 Lbs. . . . 1.19
APPIAN WAY PIZZA MIX 29¢
NULAID EGGS Doz. Ex. Lge. A 2/89¢

BUTTER CHALLENGER — AA CUBES 69¢

BETTER BUYS T-V here!
MEATS

USDA CHOICE STEAK
AGED TENDER, JUICY T & V TRIM

Sirloin rib or top round Lb. 1.09
T-Bone Aged—Rich Juicy Lb. 1.19
ROUND STEAK CHOICE BOTTOM CUT 89¢ lb.
BEEF ROAST TENDER U.S.D.A. CHOICE — BONELESS RUMP OR SIRLOIN 93¢ lb.
GROUND BEEF U.S.D.A. CHOICE — ALL BEEF 49¢ lb.
PRIME RIB ROAST U.S.D.A. CHOICE — AGED BEEF NONE BETTER 89¢ lb.
PORK SAUSAGE PURE PORK — COUNTRY STYLE 39¢ lb.
SLICED BACON FRESH SLICED EASTERN HICKORY SMOKED 49¢ lb.
FRANKFURTERS MILLER'S ALL MEAT 55¢ lb.
BONELESS HAMS KREY — HICKORY SMOKED 4 LB. AVERAGE 83¢ lb.

PRAWNS For Frying or Cocktails 5 lbs. 3.95 — . . . . . 83¢ lb.
FRESH COOKED CRABS DAILY

T and D LIQUORS
T & D 90 PROOF GIN FIFTH 3.59
T & D DELUXE KENTUCKY STRAIGHT BOURBON FULL QT. 5.39
ORINDA and MORAGA

Bud Fuller Is Named DSA Winner

Everett (Bud) Fuller, 10 White Oak Drive, has been selected to receive the Lafayette Junior Chamber of Commerce Distinguished Service Award for 1959.

The announcement was made this week by Bruce Stringer, chairman of the Jaycees' selection committee, who noted that Fuller has been active in every one of the group's projects during the last two years.

FULLER, IMMEDIATE past president of the local Jaycees group, will receive the award at the annual DSA banquet to be held at Jim's Chuck Wagon Tuesday night. Cocktails will be served at 6:30 p.m., dinner at 7:30 p.m., according to Dick Reed, dinner chairman.

The annual banquet is co-sponsored by the Jaycees and The Sun, and Stanford White, the 1959 Lafayette Man of the Year, also will be honored.

Herman Silverman, publisher of The Sun, will present the Man of the Year award to White.

FEATURED SPEAKER of the evening will be chairman Mel Nielsen of the County Board of Supervisors, an honorary member of the local Jaycees, who will discuss county government and its relation to Lafayette.

According to Reed, there still are some tickets available for the banquet, and they are priced at $3.50 each. Reservations may be made by contacting Arthur Robson, AT 3-6816.

Same Time, Place One Says Guilty, The Other 'Not'

It's OK to change your mind and that's just what one of two Walnut Creek bandits accused of robbing the Super Duper Market in Danville decided to do.

One bandit turned in a "not guilty" plea while the other pleaded "guilty."

The robber who changed his mind about a change of plea was Thomas Allen Hefner, 24, 1299 Las Juntas Drive, who let his guilty plea stand.

He had been scheduled in Superior Judge Thomas F. Fraga's court to declare his innocence, despite having previously admitted being the weirdly garbed, silent bandit who, armed with a sawed-off rifle, terrorized store clerks Edward Finkes, 22, and Mike Thurston, 17.

Hefner's acomplice, Fred Harry Moyer, 21, 1155 Walker Avenue, pleaded guilty to the robbery in which he has admitted driving the get-away car and receiving $200 as his share of the loot.

The judge fixed his crime as second degree robbery and set February 8 for probation department report and for sentencing.

College Teachers Installing Today

Officers of the new Educational Association of the Contra Costa Junior College District will be installed today at the Diablo Valley College.

The association combines the faculties of both the Diablo Valley College and the Contra Costa College, with more than 100 members.

Dinner will begin at 6 p.m. in the West Room, and Hugh Page, executive secretary of the Bay Area Section California Teachers Association, will speak.

His topic will be "The Importance of United Effort to Achieve Professional Objectives."

Elmer Weir Is Sued for Divorce

Elmer L. Weir, 10 La Punta, has been sued for divorce by his wife, Catherine S. Weir.

Mrs. Weir alleges in a suit filed in Superior Court that her husband, a stockbroker for J. Barth and Company, earns $20,000 a year. She charges extreme cruelty and asks for custody of their six-year-old son as well as all of their community property.

A hearing will be held in Superior Court in Martinez Monday on Mrs. Weir's plea for support.

Hertzberg Is Top Engineer For EBMUD

The appointment of Lee B. Hertzberg of Walnut Creek as supervising engineer of the East Bay Municipal Utility District's mechanical design section has been announced.

Hertzberg joined the utility district's engineering staff 12 years ago. He succeeds Leslie Paul, who retired recently after 38 years of service with the district.

An electrical engineering specialist, Hertzberg has been closely identified with the design and maintenance of the district's mobile radio system.

He attended San Diego State College and the former Polytechnic College of Engineering in Oakland, and received his degree from Heald Engineering College.

During World War II and the Korean War Hertzberg served as a radar technician in the Air Force.

Hertzberg is a member of the National Association of Corrosion Engineers and the National Committee for Utilities Radio. He is presently chairman of the general and technical committees of the Joint Committee for the Protection of Underground Structures in East Bay Cities.

The American Water Works Association has published two of his papers: a manual on corrosion and a paper entitled, "Radio Communications for Water Utilities."

Bike Licenses Obtainable From Schools, Police

Elementary school pupils who cannot visit the Walnut Creek police Station to license their bikes may do so at their schools on certain days this month and next, according to police.

The schedule: Indian Valley, today; Walnut Heights, January 28.

Larkey, Feburary 4; Parkmead Lower, February 11; Murwood, February 19; Walnut Acres, February 26.

New licenses cost $1, and license renewals, 50 cents.

Here are the requirements:

1. Bring bicycle so that police number can be stamped on frame and license plate sealed on.
2. Bicycle must have red reflector and bell or a horn.
3. Bicycle must be mechanically safe. Brakes capable of skidding the rear wheel, chain and wheels properly adjusted, handle bar grips, pedals and tires in good condition.
4. Equipped with lights if operated at night.
5. If applying for a new license, bring proof of ownership such as bill of sale or form signed and dated by parent.

Licenses may be obtained at the police department on North Broadway on Tuesday through Saturday, 1 p.m. to 4 p.m. through March 1, the deadline.

Famed Artist to Present Program

On Wednesday at 7:15 p.m. the Lafayette Covenant Church at 925 Moraga Road will present Bill Leach in a program which has appeared on ABC-TV and also captivated the attention of thousands in personal appearance programs throughout the United States.

Leach has combined 10 years of display research with thousands of dollars worth of the finest equipment to bring to the public what has often been termed "the most impressive artistic presentation of our time."

Everyone is invited to attend the Wednesday night meeting. A nursery will be provided for small children.

Leach will also present his unique program next Friday night at 6:30 on the occasion of the Men's Fellowship potluck dinner meeting. Men interested in attending this meeting may obtain further information by calling AT 3-2193 or YE 5-4118.

Improvement Directors Fight Transit Routing

Directors of the Lafayette Improvement Association have gone on record as being "very definitely opposed" to the Bay Area Rapid Transit District's tentative plan to use the Sacramento Northern Railroad right-of-way for its proposed route.

The association's resolution was passed by unanimous vote at the directors' regular monthly meeting.

Bobby Fields Joins Local Cub Pack 32

Orinda's Cub Pack 32 welcomed another new bobcat, Bobby Fields, into the fold in ceremonies during the monthly meeting at Orinda School last Friday.

The meeting's theme was sports night and included volley ball games with Cubs and their dads. Winner of the cup as pack ping pong champ was David McDowell. Dart throwing champ was Kendon Jones.

Tots' School Is Okayed

The County Board of Adjustment has granted one year's permission to Ann W. and Webb W. Hayes to operate a nursery school for 10 children on Coral Drive near Eastwood Drive.

Orindans to Attend Boys' Center Meet

Two Orindans are among the 45 men from 12 northern California counties who will meet in San Francisco Wednesday for a general meeting of the board of directors of Hanna Boys' Center, the western "boys' town" near Sonoma.

Center directors from Orinda are Robert P. Raskob, 48 Charles Hill Road, and Donald L. Dullum, 201 La Espiral.

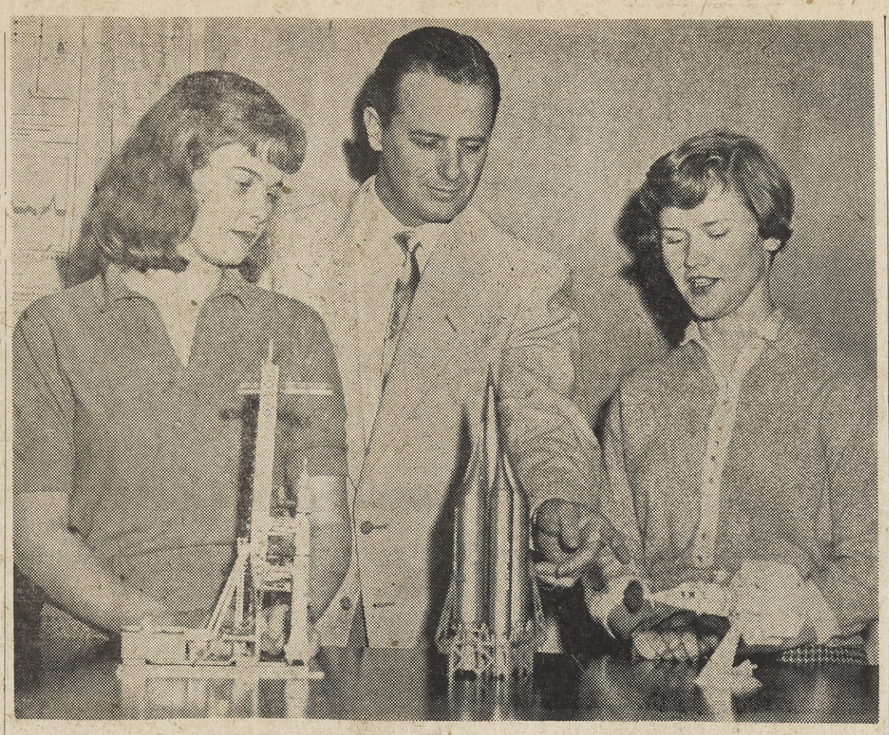

MODERN-DAY TEACHING at Las Lomas High includes the Science Seminars, held each Monday night. Students Nancy Sharpe, left, and Judy Palmer, hear about rocket theory from Dr. Richard Fox.

Science Seminars Get Radiation Lab Assist

Scientists at the Radiation Laboratory, Livermore, have joined Las Lomas High School science instructors Ray Hanson, Harold Smith, Paul Simons and Fred Wisner in a program aimed at stimulating and informing able science-math students.

A Science Seminar for advanced science students is well into its second year at Las Lomas.

The program was initiated in 1958 with the help of Las Lomas parents Mr. and Mrs. Don MacVean, who have continued their interest in it.

DR. VINCENT Guinn of Shell Development Company, Dr. Paul Craven of Dow Chemical and Dr. Richard Post of the Livermore Radiation Lab have combined to work with school science instructors on the seminar program, which this year explores atomic and molecular structure and the field of biochemistry.

Seminars are held each Monday evening at the high school.

Field trips are planned to nearby laboratories so that students may see the industrial application of scientific principles as well as the methods and apparatus being used for research.

Students from Acalanes High School's advanced and able science group taught by instructor John Annis are also attending the Las Lomas seminar program.

ACCORDING TO principal Leland Russell, instructors and scientists participating in the Science Seminar at Las Lomas hope not only to inform able students about advances in the scientific field, but to stimulate vocational interest by exploring the "broad horizon of job opportunities in the science field."

Las Lomas science instructors Smith and Simons are on leave studying science education. Smith is at Oregon State; Simons is studying at the University of Colorado. Both have been awarded study grants.

Students from Las Lomas attending the advanced seminar program include Julie Bertagnolli, Steve Bevitt, Randy Bledsoe, Steve Bowen, Chuck Carroll, Eugene de Laveaga, Bill Douglass, Larry Ellett, Van Essayan, Janet Fisher, Genevieve Halseth, Mike Herr.

John Hillis, Albert Hubbard, Don Jensen, Robert Marliave, Stan Muther, Judy Palmer, Nancy Sharpe, Jim Sisler, Ken Stenberg, Sandra Stiles, Dick Stillson, Richard Telford.

Chopper-Check Now at Las Lomas

A dental health survey is being conducted at Las Lomas High School by the Contra Costa health department, through March 8, according to school nurse Connie Eshelman.

A letter and form have been mailed to parents explaining the purpose of the program and requesting the assistance of members of parent organizations.

The form included a dental history record for each student to be returned to the school.

As Las Lomas, members of the Parents Club, Las Lomas Amigos, are assisting with the survey.

Wanted: Thieves May Be Drunk; Indigestion, Too

Sheriff's deputies may be well on the lookout for drunk burglars suffering from indigestion today.

Pete Massolo, owner of Pete's Poultry, 1480 Contra Costa Highway, reported that the following goods were taken from his shop early yesterday morning.

Six cases of beer, four sticks of salami, one bottle of champagne, one bottle of vin rose, three bottles of burgundy, three bottles of vermouth and one package of home cooked enchiladas.

Deputy Sheriff John Colusen reported that entry was made through a back door.

Jurors 'Gravely Concerned' By Aid to Needy Children

The Contra Costa County Grand Jury is "gravely concerned" about the Aid to Needy Children Program and its cost to the taxpayers.

The nine point resolution was dispatched by Grand Jury Foreman John B. Dunlap and Mrs. Elizabeth Duncan, Orinda, chairman of the social welfare committee, to the state's other 57 grand juries, to state and congressional legislators.

THE STATE and national legislators were asked to "fully review the matter and to evaluate all the aspects of the Aid to Needy Children program and to pass remedial legislation."

The other county grand juries were urged by the Contra Costa jurors to "pass similar resolutions and to do everything in their power to see that the state national legislatures comply with the request contained in the resolution."

The Contra Costa County Board of Supervisors is asked to do likewise.

The welfare committee has conferred with Director of Social Welfare William G. Golden, District Attorney John Nejedly and others concerning the ANC problem.

MEMBERS OF THE social welfare committee are Mrs. Erin Biggs, Walnut Creek; Homer Vose, Martinez; Mrs. Sylvia Griffiths, El Cerrito and Reese Starr, El Cerrito.

The resolution, forwarded to the county supervisors noting further transmission to the appropriate agencies, asks that the following points be embodied in new law:

- A person convicted of a crime involving the unlawful receipt of aid forfeits his right to aid for a period of six month after conviction.
- In cases where the family mismanages the aid to needy children grant, including the failure to pay for purchases of food, clothing and shelter, a simplified procedure for paying assistance "in kind," including the direct payment of rent, should be established.
- A parent should be referred to the probation officer for determination of fitness of home whenever there are two or more illegitimate children in the family. If the home is found unfit, the probation officer should be required to begin action declaring the child a ward of the juvenile court.
- A step-parent or a person living with the child's parent and the child and assuming the status of spouse shall be considered a parent of the child for aid purposes.
- The presence for no legitimate cause of a male person 18 or over, or the presence of his personal efects in the home of an applicant or recipient of ANC is presumptive evidence that such person resides in the home, and aid can be discontinued or refused.
- The birth of a child in this state does not qualify him for aid. One year's state residence of the child or parent should be required.
- Any person who wilfully makes a false statement or misrepresentation to obtain aid is guilty of a misdemeanor.
- The period for which a parent must be absent from the home in order to qualify a child should be extended from three to six months. This waiting period cannot be escaped simply by filing an annulment or divorce action.
- A child shall not be eligible for aid as a result of parents' short-time jail sentence.

SEND A CHRISTMAS GIFT SUBSCRIPTION to

The Sun

A welcome gift for those of the family away from home—at college—or in the service—only $3.75 (Out of State Subscriptions $4.75). We will send a card to the person announcing your gift.

YES, please send _____ SUN to
(Please specify whether Walnut Creek Sun, Pleasant Hill Sun, Lafayette Sun or Orinda Sun)

NAME _____
ADDRESS _____
CITY _____ ZONE _____ STATE _____
Starting Date _____

You may bill me at (please print):

NAME _____
ADDRESS _____
CITY _____ ZONE _____ STATE _____
SIGNED _____

Mail to the
THE SUN
1001 Oak Hill Road, Box 123, 1320 Locust St., Box 147
Lafayette, Calif., Pleasant Hill, Walnut Creek, Orinda

it's our January CLEARANCE!

PIXIE SHOP'S SEMI-ANNUAL EVENT
PROTECTS FROM HEAD TO FOOT
during the
COLD, WET DAYS AHEAD!

1/3 to 1/2 OFF
ON WONDERFUL WARM CLOTHES
FOR BABIES • TODDLERS • GIRLS • BOYS

BABIES & TODDLERS
Sizes—6 mo. to 3
CREEPERS, T-SHIRTS, TOPPER SETS, SLEEPERS, JACKETS, DRESSES

GIRLS
Sizes 3 to 6X
DRESSES, JUMPERS, PAJAMAS, T-SHIRTS, PEDAL PUSHERS, SKIRTS, SWEATERS, GOWNS, SLACKS

BOYS
Sizes 3 to 8
T-SHIRTS, JACKETS, PAJAMAS, FLANNEL SHIRTS, SPORT SHIRTS, LINED JEANS

Orinda PIXIE SHOP
TOGS AND TOYS
55 Orinda Way Orinda Village

WHAT'S DOING

Howard Greenhalgh, your Telephone Manager in Orinda

Meet Lillian Buell, a service representative in the Walnut Creek business office. Like service reps everywhere, she answers questions or requests when people call in about their service. We wanted you to meet her because she's typical of the people we like to have working for you—bright, personable, and likes to help others. Naturally, she got plenty of special training before she took over her service desk. That's the way we like to do it . . . help people like Lillian build careers for themselves while they do a good job for you.

You know that wire that runs from your phone to the pole outside? It's called a drop wire. With lots of new phones going in, you've probably seen phone men hooking up these wires. Most always, they have a few small pieces left over. Do they throw these pieces away? Not at all! These "leftovers" are put together into lengths of wire we can use somewhere else. We do it by melting the leftovers down, along with other scrap metal and cable pieces. And you'd be surprised . . . just from this reclaimed metal alone we get hundreds of miles of new wire every year. So you see, just like a budget-minded housewife we make good use of our scraps!

LOOK magazine readers may have seen the article about the Los Angeles "Family Housing Conference" attended by 100 builders. These builders asked a panel of 28 home-owners (23 women and 5 men) for their opinions on everything from doorknobs to landscaping—to telephones. And the ladies agreed: a kitchen phone is "an absolute necessity". One woman added, "We have four telephones at our house, and when I put them in I was criticized by my husband, who does some traveling. We have one in the kitchen, the basement, living room, and one upstairs in my bedroom. But when my husband calls home on his trips, all three of us get on the phones and talk to him and he talks to all of us at once, now he says, '. . . it's worth it.'" **Pacific Telephone**

at
DOWNS' INTERIORS
35 MORAGA WAY
Across from the Orinda Theatre
CL 4-3089

☆

THIS AD IS WORTH
7.50
When Applied on RE-UPHOLSTERING A CHAIR
(Offer expires on FEB. 29th, 1960)

☆

THIS AD IS WORTH
15.00
When Applied on RE-UPHOLSTERING A SOFA
(Offer expires on FEB. 29th, 1960)

☆

at
DOWNS' INTERIORS
35 MORAGA WAY
Across from the Orinda Theatre
CL 4-3089

Go To Church Sunday

Lutheran

"Faith and Knowledge" will be the sermon theme of the Reverend Merle O. Tollefson at Our Savior's Lutheran Church, 1035 Carol Lane, Lafayette, this Sunday morning. The services are conducted at 8:15 and 11 a.m. A nursery for child care is available at the second service.

The Sunday school provides two sections at 9:30 and at 11 a.m. The first section has classes for all ages while the second provides classes for those three years old up through the sixth grade.

THE JUNIOR LUTHER League will meet at 7 p.m. for an evening of fellowship and inspiration.

The monthly teachers meeting will be held on Tuesday evening at 8 p.m. There will be a demonstration of visual aid equipment operation and usage.

The Mid-Week Bible study group will meet on Wednesday evening at 8 p.m.

ON THURSDAY MORNING at 10:30 a.m. the Women's Bible Study will meet. The choirs hold their rehearsals on Thursday evening: Juniors at 6:20 p.m., Intermediates at 7:15 p.m. and seniors at 8:15 p.m. A new adult inquiry class will be organized on Thursday evening at 8 p.m. This is open to anyone interested in examining the Christian faith more closely.

The Junior and Senior Confirmation classes will meet on Saturday morning at 10 a.m.

Episcopal

St. Anselm's Episcopal Church will hold services of Holy Communion at 7:30 and 8:30 a.m. at Canterbury Chapel, 682 Michael Lane, Lafayette. Morning prayer will be held at 10:30 a.m. at the Chapel in the Valley, 985 Thompson Road.

The Reverend Clarence Stacy will conduct the services for the third Sunday after Epiphany.

CHURCH SCHOOL will meet at 10:30 a.m. Infants and children go to 979 First Street; Kindergarten, to Nielson's Nursery School, 1033 Clinton Court. Fourth and sixth grades meet at 949 Moraga Road; Fifth, seventh and eighth grades at Canterbury Chapel.

Sunday evening the Young People's Fellowship at Dr. and Mrs. H. E. Baughman's home, 659 Augustine Lane.

Saturday, January 23, Youth Confirmation Class, Vicarage.

Tuesday, January 26, 10 a.m., Episcopal Church Women's Board meeting at Mrs. J. C. Shaw's, 3312 S. Lucille Lane, Lafayette. Junior Choir, 7 to 7:50 p.m., Canterbury Chapel.

ADULT AND HIGH SCHOOL confirmation class, Vicarage, 8 to 9 p.m.

Wednesday midweek communion, 10 a.m., Canterbury Chapel; 10:30 a.m., Inquirers' Class; 8 to 9 p.m., Layreaders' Instruction Class, Vicarage.

On Sunday, January 31, St. Anselm's will observe Theological Education Sunday with a guest speaker.

Methodist

"The Mantle of Leadership" will be the sermon topic of the Reverend John L. Dodson, pastor of the Orinda-Moraga Methodist Church which meets at Miramonte High School, 750 Moraga Highway, Orinda at 11 a.m.

The church school meets at 9:45 a.m. and offers instruction for all age groups.

ON TUESDAY AT 10 a.m. the Women's Bible Study group meets at the home of Mrs. Marvin Baker, 41 Don Gabriel Drive, Orinda. Child care is provided. This group is studying Bernard Anderson's, "The Unfolding Drama of the Bible."

At 8 p.m. Tuesday, the Women's Society of Christian Service will meet at the home of Mrs. Stanley Johnson, 25 Ardor Drive, Orinda. All the women of the church are invited to become members of this group which seeks to provide for many community and world-wide needs.

On Wednesday all the men of the church who work in San Francisco are invited to attend the Inter-City Methodist Men's Luncheon at Glide Methodist Church, Ellis and Taylor.

Sunday evening at 7 p.m. the Methodist Youth Fellowship meets at the home of Tom and Kathy Cline, 518 Miner Road. This group spent the weekend at a Santa Cruz planning retreat.

Baptist

"Calculated Living" will be the Reverend Bruce H. Parker's message topic at the regular 11 a.m. worship service of the First Baptist Church of Orinda-Lafayette, meeting in the Veterans Memorial Building, Sunday morning in Lafayette.

Concurrent with the worship service a nursery and junior church are conducted.

SUNDAY SCHOOL begins at 9:45 a.m. with a special object lesson for the children and after the preliminary program, classes for all ages, with competent teachers.

Baptist Youth Fellowship begins at 6:45 p.m. with Phil Philibosian, Roger Moore and Pastor Parker assisting.

The evening evangelistic service will feature an enjoyable old fashioned type congregational sing and a message entitled "God's Word" by Pastor Parker.

JANUARY 31 is the target date for the first Sunday morning service in the new building, located at 4300 El Nido Rancho Road, Orinda.

Saturday morning at 9 o'clock another work party will be formed to complete the final details of painting and landscaping.

Wednesday evening prayer meeting will convene in the new church building at 7:30.

Covenant

The Lafayette Covenant Church at 925 Moraga Road invites those interested in Bible study to attend its Sunday school which meets at 9:45 a.m. each Sunday.

The morning worship service begins at 11 a.m. and Pastor William C. Mays will be speaking.

AT 6 P.M. the youth groups meet. Mr. and Mrs. Dale Wight are in charge of the junior high age group. They are planning a sing for the young people after church.

The senior high youth, under the direction of Tom Hedges, will be hearing a gospel team from Walnut Creek Youth for Christ.

An invitation is extended to the ladies of the community to attend the ladies' Bible study, preceded by coffee time at 9:45 a.m. Pastor Mays directs the class in its study of the Bible.

AT 7:15 P.M. on Wednesday, Bill Leach, artist extraordinary, will be presenting an unusual program which has often been termed "the most impressive artistic presentation of our time."

Leach will also be the featured speaker and entertainer at a Men's Fellowship potluck dinner meeting to be held at the Lafayette Covenant Church on January 29 at 6:30 p.m.

Further information regarding the dinner may be obtained by calling AT 3-2193 or YE 5-4118. The men of the community are cordially invited to attend.

Christian

The Lafayette Christian Church invites you to attend its 8:30 a.m. worship service at 925 Moraga Road, Lafayette. This week Reverend Darwin A. Mann will speak on "Two Men Who Died."

Church school classes are held at 8:30 a.m. for kindergarten through sixth graders. Nursery care is also provided for children under three years.

THE CHRISTIAN Youth Fellowship will meet Sunday evening at 6:30 p.m. at the home of the Mann's, 3337 Sweet Drive, Lafayette.

Sunday, January 31, will be Youth Sunday. The theme is "Thy Kingdom . . . On Earth". The young people of the church will participate in the morning service and share in the message with Carroll Cotton, minister in training.

The CYF group will attend a youth banquet at the First Christian Church in Sacramento in the evening. The young people will meet at 925 Moraga Road, at 4 p.m. Transportation will be provided.

BIBLE CLASSES will meet Wednesday evening at the Mann home. Reverend Mann conducts this class beginning at 8 p.m. The Thursday morning class, led by Mary Jane Mann, will meet at the Mark home, 3293 Sweet Drive, Lafayette, at 10 a.m. Nursery care is provided for this class.

The choir meets at 9:45 a.m. each Sunday morning for rehearsal at the Shoptaugh home, 853 Solana Drive, Lafayette.

Episcopal

Theological Education Sunday will be observed on the third Sunday after Epiphany at St. Stephen's Episcopal Church, St. Stephen's Drive and Las Vegas Road, Orinda, with services of Holy Communion at 8 a.m. and morning prayer and ante-Communion at 9:15 a.m. and 11 a.m.

The sermon at the later services will be delivered by Stuart A. Schlegel, a senior student at the Church Divinity School of the Pacific, who is a candidate for Holy Orders from the diocese of Los Angeles and a graduate of U.C.L.A.

UPON GRADUATION, Schlegel plans to return to the Philippines where he worked for some time with the Igarotes before entering the seminary.

The services will be conducted by the Reverend C. Corwin Calavan, rector, with the assistance of the Reverend William Pothier, associate pastor. Assuming the duties of his new post for the first time will be Donald Loach, newly appointed choirmaster and organist.

The junior choir will sing at the 9:15 service and the senior choir at 11 o'clock. The anthem which the senior group will sing during the offertory will be "O Magnum Mysterium" by Vittoria.

CHURCH SCHOOL will meet for kindergarten through fifth grade at 11 o'clock. The senior high school class will meet during the latter service at the Robert Moorehead home, 36 Via Floreado.

Nursery care for younger children will be available during both services at the David Wenrich home, 14 St. Stephen's Drive.

Tomorrow the Junior High Young People will attend a roller skating party jointly with groups from the Lafayette Presbyterian and Orinda Community Churches. They will meet at the Orinda Community Church at 5 p.m.

THE REGULAR mid-week celebration of Holy Communion will be held on Wednesday at 10 a.m.

On Wednesday evening at 7:30 p.m. the first meeting of a men's study group, designed to meet the needs of men who find their wives are getting ahead of them through attendance at daytime study groups, will be held in Hill Memorial Hall.

The evening will begin with after-dinner coffee and will proceed on to a study based on the book, "The Creative Years" by Reuel L. Howe. The group will be led by Reverend Pothier.

The following Sunday, January 31, the first in a series of five lectures on "Using Our Religion in Daily Life" will be given by Father Calavan at 7 p.m. in the church. All who are interested are invited to attend.

ADRIAN AMSTUTZ, stewardship representative of the United Lutheran Church in America, reviews final plans for a "Venture in Faith" he is now conducting for the pastor and members of Shepherd of the Valley Lutheran Church, Orinda. A resident of Long Beach, Amstutz is helping the local congregation complete a pledge goal of $50,000 to help finance early construction of a church to seat 300 on a 5½-acre site at Moraga Way and Orchard Road. Shown (left to right): E. S. Heckathorn, program chairman; Mark Shepard, visitation leader; Amstutz; R. H. Knollin, publicity chairman, and the Reverend Albert S. Hidy, Jr., pastor.

Christian Science

Spiritual understanding of God as divine Truth brings mankind assurance of healing and redemption—this is a theme of the Lesson-Sermon entitled "Truth" which will be read at Christian Science services Sunday.

The Christian Science Churches in this area are located at 22 Orinda Highway, Orinda; 1347 Locust Street, Walnut Creek, and in Concord at the corner of Grand and Park Streets.

CHRISTIAN SCIENCE Society of Pleasant Hill holds its services at Kahrs Avenue and Boyd Road, Pleasant Hill.

Scripture passages will include the account in Luke of the healing by Christ Jesus of the man "which had a spirit of an unclean devil" (4:33-36).

A correlative citation from "Science and Health from Key to the Scriptures" by Mary Baker Eddy states: "To understand God strengthens hope, enthrones faith in Truth, and verifies Jesus' word: 'Lo, I am with you always, even unto the end of the world' " (446:20).

The Golden Text is from Psalms: "Teach me thy way, O Lord; I will walk in thy truth: unite my heart to fear thy name" (86:11).

L. D. S.

The Lafayette-Orinda Ward of the Church of Jesus Christ of Latter Day Saints, under the direction of Bishop Edmond Y. Wells, is holding services at the Walnut Creek chapel, 2369 Overlook Drive, and at the Veterans Memorial Building in Lafayette.

There will be no Sunday school January 24 because of Stake Conference.

Schedule for Stake Conference as follows: Saturday, January 23, 8 p.m. there will be a special meeting for all parents. Sunday, January 24, 10 a.m. and 1 p.m., General Session. Our visitor will be Elder Joseph Fielding Smith, president of the Council of the Twelve Apostles from Salt Lake City, Utah.

SUNDAY EVENING will be a continuation of the Firesides at the home of Frank Eggertsen, 21 Daryl Drive, Orinda. This meeting is for all those 14 years and over.

M.I.A. holds services at the Veterans Memorial Building Monday evening at 7:15.

Relief Society meets Thursday at 9:30 a.m. at Walnut Creek chapel. A baby sitter is provided.

Seminary meets every morning at 7 a.m. at the home of Neil Holbrook, 3 White Oak Drive, Lafayette.

For further information about the church, persons may telephone Bishop Wells at AT 3-2640, Stanton Benson at CL 4-4198 or Robert Johnson at DR 6-4521.

Congregational

"The Cross of Man and the Cross of Christ will be the Reverend Chauncey Blossom's sermon topic at the 9:30 and 11 o'clock services Sunday morning in the Orinda Community Church.

The senior choir will sing "Lord, We Adore Thee and Praise Thy Glory" by Vivaldi. New members will be received into the church at the second service.

CHURCH SCHOOL classes, three-year-olds through the eighth grade, will be held at the 9:30 and 11 o'clock hours. Infant care will be provided during both services.

Senior Pilgrim Fellowship will have a regular meeting at the church at 7 p.m.

Bible class will be held Wednesday, 1 p.m., in the Livingstone Room. The world service board will meet in the Livingstone Room on Thursday, 8 p.m.

Orinda Healthway
CENTER
REDUCING
OUR SPECIALTY
Individual Contouring
Scientific Massage
Heat-treatments
Steam Cabinet Baths
Spot reducing Therapy
Sun Lamps Relaxazior
Grad. Massage Therapist
CL 4-2968
61 Moraga Hwy, rm 4, Orinda
Bertha Gunderson, Technician

Lutheran

Gene Heckathorn will preach at both worship services, at 8 and 11 a.m. at Shepherd of the Valley Lutheran Church this coming Sunday.

Heckathorn is the general chairman of "Our Venture in Faith," which is the funding campaign being conducted now to raise funds to build the main church.

THIS SUNDAY is Visitation Sunday, when members and friends will be visited by teams of men from the congregation to give all the privilege of participating in "Our Venture in Faith."

Sunday morning at 9:30 a.m. Sunday school classes will be conducted for all ages, with Pastor Hidy leading the teenage Bible class at the home of Mr. and Mrs. Robert Knollin, 9 Corte Bombero, Orinda.

Tuesday evening, the junior confirmation class will meet at 6 p.m. and the senior confirmation class will meet at 7 p.m.

Friday evening, January 29, at 8 p.m. there will be the annual congregation meeting. Church councilmen will be elected and reports presented on last year's achievements. Members and friends are invited.

Suburban

This Sunday morning at the 11 o'clock worship service of the Suburban Bible Church the Reverend Gray Lambert will speak on the subject "The Mark of a True Disciple."

At the 10 o'clock hour graded Bible classes for all ages will be held in the Veterans Building, 1250 Locust Street, Walnut Creek, including an adult Bible class in the book of Ephesians.

ACCORDING TO Reverend Lambert, the following Bible courses are now available for young people and adults of high school age and over:

Classes in the Gospel According to St. John on Tuesday mornings at 9:30 for ladies only, in the book of Ephesians on Sunday morning at 10 a.m. for men and ladies, on the Gospel according to St. Matthew on Wednesday nights at 8 o'clock preceded by united prayer at 7:30 p.m., a study of God's Eternal Plan of redemption on Sunday mornings at 10 for high school age young people and a special series of classes designed to acquaint adults with the Christian life and introduce them to the ministry of the church.

These Christian life classes will begin the latter part of this month and all who wish to take part in them are asked to call the church at AT 4-4959. For many of the classes guided outlines are available and may be obtained free of charge by calling the church.

FOLLOWING the morning sermon new members will be given into the fellowship of the church which has experienced steady growth and is expecting to locate property in the Lafayette area shortly. Also after the worship service a reception and fellowship hour will be held honoring the new members.

This Saturday night the Suburban Youth Fellowship will meet at the home of Reverend and Mrs. Lambert, 4043 Valente court, in Lafayette, for refreshments and Christian fellowship after going together to see the basketball team sponsored by the Youth Fellowship play.

Presbyterian

The Reverend William Carl Thomas will deliver a sermon on the Doctrine of the Trinity, "Does the Christian Worship Three Gods?" on Sunday at the Lafayette-Orinda Presbyterian Church, 49 Crest Road, Lafayette.

Worship services will be held at 9 o'clock and 10:30 a.m.

CHURCH SCHOOL classes for beginners through sixth grade will be held at 9 and 10:30 a.m., and nursery will be available for children under three years. The Junior High Westminster Fellowship and the Westminster Campus Club will meet from 7 to 8:30 p.m.

On Sunday afternoon the second in a series of classes in Christian orientation will be held at 4 o'clock in the fireside room for persons interested in joining the church or in investigating the Christian faith.

On Wednesday, World Service Sewing will meet from 9 to 12 a.m. and the teachers' meeting will be held at 8 p.m.

WEEKLY BIBLE classes for men and women will be held as follows: Sunday at 10:30 a.m., Voyagers, room "I"; family dinner and study, Wednesday from 6:15 to 8 p.m.; Thursday at 8 p.m., high school room, and Saturday at 4 p.m. in the fireside room classes in "Spiritual Growth."

Women's Bible classes will be held on Tuesday at 10 a.m., 4050 Marianne Drive, Lafayette (nursery at the church); Wednesday at 10 a.m., 3541 S. Silver Springs Road, Lafayette (nursery at the church); and Thursday at 9:20 a.m. in the high school room.

Classes for men will be held on Monday at 8 p.m., 30 Tara Road, Orinda; and at the men's breakfast on Friday at 6:45 a.m. in the fireside room.

Methodist

The Lafayette Community Methodist Church, 955 Moraga Boulevard, will hold Sunday morning worship services at 9:30 and 11 a.m. The Reverend Wayne H. Long will preach on "Who Wants to Be Meek?" Nursery care is provided during both services.

At 9:30 a.m. a church school is held for all ages, including a high-school class. A Bible class and a church school class for adults is held at 9:30 a.m.

THE MEMBERSHIP training seminar will conclude today at 5 p.m. It is for prospective members. The next seminar will start February 14, for those interested.

Sunday evening at 7 p.m. the Methodist Youth Fellowship will have their regular meeting. The topic this evening will be "Christianity and Communion," led by Carrollee Roberts.

Monday evening at 8 the commissions, except the commission on education, will meet.

WEDNESDAY at 9:30 a.m. the Bible readers will meet at the home of Mrs. L. Pierano, 1012 Willow Drive, Lafayette. All interested are cordially invited.

Thursday at 10:30 a.m. the general meeting of the Woman's Society of Christian Service meets in the church lounge, followed by a luncheon at 12:30 p.m.

The USS Lexington, on December 18, 1931, furnished electrical power to the city of Tacoma, Washington, when a drought had caused the city's hydroelectric power to fall to a serious low.

Forever . . . A Place of Beauty
MOUNTAIN VIEW
Cemetery Association
• Cremation • Entombment • Interment
5000 Piedmont Ave., Oakland
Telephone OLympic 8-2588
A Non-Profit Organization Serving the Bay Area Since 1863

MEMBERS OF the congregation of Shepherd of the Valley Lutheran Church are engaged in a funding campaign this month to finance construction of the modern church shown above. The church building will be located on the congregation's five-acre site at the intersection of Moraga Way and Orchard Road. Pastor of the church is the Reverend Albert S. Hidy, Jr.

Two Italian Works Added To St. Mary's Collection

The permanent art collection of Saint Mary's College has been enriched by the addition of two paintings, the gifts of Ralph J. Cebrian of San Francisco. Both are Italian masterworks from the late 16th century.

The two large canvases, valued at $4800, are "Magdalen's Dream," attributed to Guido Reni (1575-1642) and "The Annunciation," attributed to Lodovico Carraci (1555-1619).

THE GUIDO WAS given to the College in memory of the donor's sister, the late Isabella Cebrian Koch, who formerly owned the painting.

These newest gifts are the second major contribution to the Saint Mary's art collection by members of the Cebrian family.

Another Guido, "Madonna and Child," was donated to the College some years ago by Beatrice Cebrian de Sanz, now of Paris (France).

THE TWO GUIDO RENI paintings had been in the possession of the Cebrian family for over a hundred years. The canvases formed part of the collection of Old Masters acquired in the early part of the last century by Cebrian's paternal grandmother's uncle, Juan Nicasio Gallego.

At the time of his death in 1853, Gallego was director of the Royal Academy of Fine Arts in Madrid (Spain), now the famed Museo del Prado. His collection was brought to San Francisco in 1876 by Cebrian's grandmother.

Coast Guard Auxiliary Will Offer Boat Course

Through the efforts of the Lafayette Boat Club, arrangements are now being made with the Coast Guard Auxiliary to teach the basic rules in seamanship to Lafayette area residents.

Albert S. Anaclerio of the boat club reported that Captain John Gavey of the auxiliary, who will have charge of the classes, recommends that all boat owners of large or small, new or old, boats should take advantage of the course.

Classes will be held in the Lafayette School beginning in mid-February, Anaclerio said.

HE EXPLAINED THAT this course differs from the one being given at the Acalanes Evening Adult High School in that the Acalanes course is much more advanced. The auxiliary's course is primarily for beginners, he added.

The course will last for nine weeks, and each class will last approximately two hours, Anaclerio reported. The course is open to teenagers if accompanied by either parent, he added.

At the end of the course one night will be devoted to first aid, he said, and certificates will be awarded.

For further information, interested persons can call Anaclerio at AT 3-2401.

Assembly of God

"The Overcoming Life" is the sermon subject of Reverend Bradbury Sunday morning at the Assembly of God Church, located at 3300 Mt. Diablo Boulevard, Lafayette, in Lewis and Lewis store.

Sunday school, Joe Sondeno, superintendent, at 10 a.m., classes for all ages.

Morning worship, 11 a.m. The Reverend R. A. Work will be speaking in the evening on the subject, "Contrary Winds."

At 7:30 o'clock Wednesday evening, the midweek prayer and Bible study. Women's missionary group meets Thursday at 10 a.m., Mrs. eBck, president.

The public is invited to these services.

Baptist

"Being Decisive" will be the sermon topic of the Reverend Alan D. Southwell at the 11 a.m. worship service of the Moraga Community Baptist Church, temporarily meeting in the Moraga School, School Street, Moraga.

Sunday church school for all ages begins at 9:45 a.m. and concludes with a family gathering and children's story by the pastor.

THE WOMEN'S Bible study meets in the home of discussion leader, Jackie Friedell, 49 Hillcrest Drive, Orinda, at 10 a.m. Thursday mornings. A nursery is provided at the home.

Baptist Youth Fellowship for junior high and senior high begins at 6:45 p.m. in the Moraga School. This is a time of recreation and inspiration for all young people.

A neighborhood dessert fellowship will meet in the home of Herbert and Eileen Lee, 33 Tarry Lane, Orinda, today at 8 p.m.

St. Mary's Has Large Exhibit Of Velardi Oils

Controlled expressionism dominates the exhibit of oils by Ernest J. Velardi which opened in the Saint Mary's College Library Monday.

Among the 17 canvases on display are several that have won critical acclaim, including "Chairs", reviewed by Jules Langsner in the October issue of Art News, and "Bamboo", which comes to Saint Mary's from the Las Vegas "Roundup" Exhibit.

EXHIBITED FOR THE first time are "Reflections", a new work which Velardi himself considers one of his best.

Originally from Ohio, Ernest Velardi is presently acting chairman of the art department at San Fernando Valley State College. His work has been shown widely throughout the country.

Representative exhibitions have included those of the Cincinnati Art Museum, Kansas City Art Institute, Mississippi Art Association, Ohio State University, Canton Art Museum (Ohio), Birmingham Museum of Art (Alabama); Ohio Watercolor Society; 31st and 32nd Annual Exhibits; Society of Washington Printmakers; 21st Exhibition in Smithsonian Institute; Los Angeles Art Association, California Watercolor Society, Las Vegas "Roundup" Exhibit; and Vincent and Mary Price Gallery (East Los Angeles College).

The Saint Mary's exhibit in the college library will continue through February 13. The public is cordially invited to view the works during regular library hours.

New Lay Officers Elected by Church

At the annual congregational meeting of the Lafayette-Orinda Presbyterian Church, elections were held for the position of elders and deacons.

Those elected to serve three year terms as elders are George Drake, Larry Turner, Jack Everett, Allen Metzler, Bill Eldridge and Bob Hopper.

Three-year terms as deacons will be served by Leonard Troutner, Bob Hockett, Helen Parker, Ruth Rhoades and Ernie McMahon.

Herbert Hunt and Jim Workman were elected deacons for a two-year term, and Bill Slemp and Tom Winburn were elected deacons for one-year terms.

Mrs. Harrington Is Postmaster Nominee

Congressman John F. Baldwin today announced that he has recommended Mrs. Lillie M. Harrington of Canyon for appointment as permanent postmaster of the Canyon Post Office.

Mrs. Harrington has been serving as acting postmaster during the past year.

dine out
IN OUR BEAUTIFUL NEW DINING ROOM
WONDERFUL FOOD!
TEMPTING COCKTAILS
CARROLL'S
RESTAURANT & LOUNGE
MORAGA (Rheem) DR 6-4213

EXTRA MEASURE OF... Travel Pleasure

Picture-window dome views of the High Sierras! The thrill of dining amid Utah's picturesque Weber and Echo Canyons! Along with incomparable relaxation of restful accommodations and tension-free travel, it all adds up to why you'll enjoy your trip East *more* on the
Domeliner
SAN FRANCISCO OVERLAND—
"CITY OF ST. LOUIS"
PULLMAN and COACH
DENVER • KANSAS CITY • ST. LOUIS
UNION PACIFIC RAILROAD
UNION PACIFIC RAILROAD
214 Central Building • OAKLAND • GL 1-8576

How to Put 'Heart' Into Your Work--And Enjoy It!

Heart Problem Teaches Nancy Clough How to Live

A living example of what heart research has accomplished i the past decade is Mrs. Robert Clough, 50 Castle Crest, Walnut Creek.

Today because of the miracle of heart surgery, Nancy Clough no longer is tired, listless, and bed-ridden part of the time as she was before 1953 w'en a new surgical technique was used to correct a heart condition she had suffered from late adolescence.

The operation, performed by an outstanding East Bay surgeon, was not a miracle cure. But it was t.e beginning of a new life for this attractive, vivacious woman who has a wide range of interests and who contributes time and effort to many community projects.

"EVERY DAY of my life," Mrs. Clough said, "I am made aware of the importance of recent medical research in the field of heart diseases."

After the surgical correction of mitral stenosis, a closing up of the mitral valve inside the heart, Mrs. Clough was given a prescription to be followed all her life—diet, drugs and rest.

It was characteristic of the patient's determination to live a full normal life, that she immediately put into effect a pattern for living that would enable her to carry on within her limitations.

She continues to take daily dosages of so-called miracle drugs to prevent any possible recurrence of rheumatic fever.

RECURRING ATTACKS of rheumatic fever, starting when she was about nine years old, were held responsible for the heart condition which confined her to her bed frequently during late adolescence and young adulthood.

It was not until around 1953 that the surgery which gave Mrs. Clough a new lease on life had begun to be an accepted procedure. In this operation, the mitral valve in the heart was ruptured and made larger to allow enough blood to travel through the body.

She is on a low sodium diet prescribed by her doctor to prevent other complications, notably edema, an accumulation of fluid in the body.

SINCE BOTH, Bob, her husband, and Nancy Clough enjoy good food and love to entertain, this restriction posed a problem at first.

This they solved by preparing sodium-free foods, according to Nancy's diet, and providing salt to be added. The menu offered in the Clough household is not bland by any standards.

By means of experiments in substitute flavors, such as lavish use of cooking wines, condiments (salt free), spices and herbs, the Cloughs have established a reputation for gourmet cookery.

Favorite dishes are veal scalloppini and beef stroganoff. Bob is an expert in the salad and steak department, Nancy boasts, and with the aid of a hand mixer and imagination, the distaff side of the family produces delectable baked goods and tasty vegetable dishes.

MRS. CLOUGH'S third restriction is in the matter of activities. She must take from the busy schedule of a woman of many interests to have sufficient rest and to avoid the tensions caused by a diversity of projects.

She tries to manage a short nap every day. Further, she tries to limit each day's activities to one major project.

If there is a party in the offing for the evening, she does not undertake a large project during the day. On the days she devotes to her volunteer at the Contra Costa County Heart Association or the Diablo Junior Museum Alliance, she plans a quiet evening at home.

"This budgeting of my time was one of the most difficult hurdles I had," Mrs. Clough said. "I find now, that I always pace myself. I have learned not to expect to get caught up with all the things I 'must do someday' ".

THE CLOUGHS ARE great "do-it-yourself" enthusiasts.

At one time, they had their own kiln and shaped and fired "pots" of all kinds. Now that the husband works as a real estate broker and appraiser, their project time is more limited.

Yet, on weekends and other spare time for the past several years, this energetic couple has found time to build a patio and repaint and redecorate their charming colorful hilltop home on the edge of Walnut Creek.

Nancy made the draperies and curtains and does all her own sewing. This skill was developed, as she states it, to "save my heart", when her heart condition was diagnosed during late adolescence.

SHE FOUND THAT shopping and the exercise of trying on clothes was too strenuous for her. Dressmaking has become a hobby as evidenced by her chic wardrobe.

Travel is another of the shared interests of the Cloughs. Taking care of Nancy's limitations on eating and rest was solved with a "do-it-yourself" built-in home on wheels.

Their station wagon is a self-contained unit where they cook to their liking and sleep or rest whenever they become tired. Snugly fitted into the back area of the station wagon are units containing a stove, sink, refrigerator and storage space for food, cooking utensils, dishes, bedding and clothes.

All this equipment slides under a flat top which can be made up into a bed. There was no scurry and scrambling for motel space or trailer lots when the Cloughs toured the national parks last summer or on their frequent weekend excursions to nearby areas for clam digging or sight seeing.

THE SAME efficient planning is evident in the Clough's spacious kitchen. There is a cooking center and a baking center with all utensils and food products within easy reach at the places where they are used.

A spice rack is ranged along one wall near the stove. Knives and cooking utensils of all kinds hang within arm's reach of the cooking area. Nancy Clough is a great advocate of work simplification. She never uses two motions where one will do the job.

"How to simplify my work habits and yet achieve the same results is something I learned from the Work Simplification course offered by the Heart Association," she said.

"All homemakers, whether they are heart patients or not, could benefit from work simplification that 'all gone' feeling from housework."

THE LEISURE time Nancy Clough enjoys from her simplified home schedule she has devoted to a number of organizations during the past years.

She has worked actively with the Valley Art Center, Children's Hospital of the East Bay, Children's Cooperative Art Association, Diablo Junior Museum Alliance and the Contra Costa County Health Association.

She is serving her fifth year as a member of the Board of Directors of the Heart Association and her third as Volunteer Chairman. In this capacity, she directs the work of year-round volunteers who report to the office at 2039 North Main Street, Walnut Creek, to assist in administration duties.

This year, for the third consecutive term, Mrs. Clough is serving as county-wide Heart Sunday chairman with responsibility for the work of thousands of volunteers participating ni the February fund raising effort to collect funds for heart diseases.

AT THE ASSOCIATION'S annual meeting in October, Mrs. Clough was honored for the completion of 500 hours of volunteer work. She is starting out now on her second 500 hour stint.

Her reason for spending so much of her carefully budgeted time working for the Contra Costa County Heart Association was stated succinctly by Mrs. Clough.

She said, "I am a living example of what heart research has accomplished during my lifetime. I have had access to the results of research in surgery, drugs, diet and work simplification.

"As a consequence, life is good. Now I am trying to do my part to help advance further research for the benefit of others, as well as for myself.

"I feel this can best be done by supporting the Heart Fund. Through this means, more money is made available for heart research."

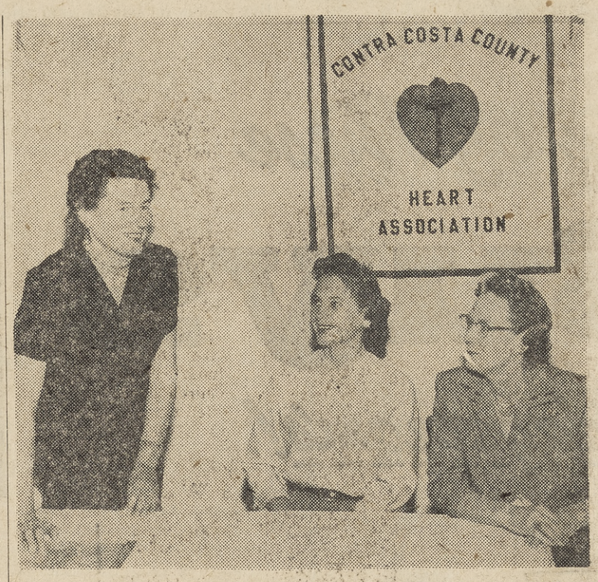

THE VIGOROUS TASK of leading the annual Heart Sunday drive is routine for Nancy Clough, who, thanks to modern medical techniques, survived a serious heart operation. With her are Mrs. L. S. MacDonald, Orinda drive captain, center, and Mrs. George Sontag of Lafayette, Heart Sunday co-chairman.

A FORMER HEART PATIENT can be part gypsy, if she and her husband have a modern station wagon with a lot of work-saving gadgets. The Cloughs have both, and here they are, getting ready for a trip. —Sun photos by Bob Rush

SPECIAL FOODS which help former heart patients stay well are plentiful in the Clough household. A meal need not be "heavy" to be tasty, and the secrets of getting the most out of the "right" foods have been learned by Nancy.

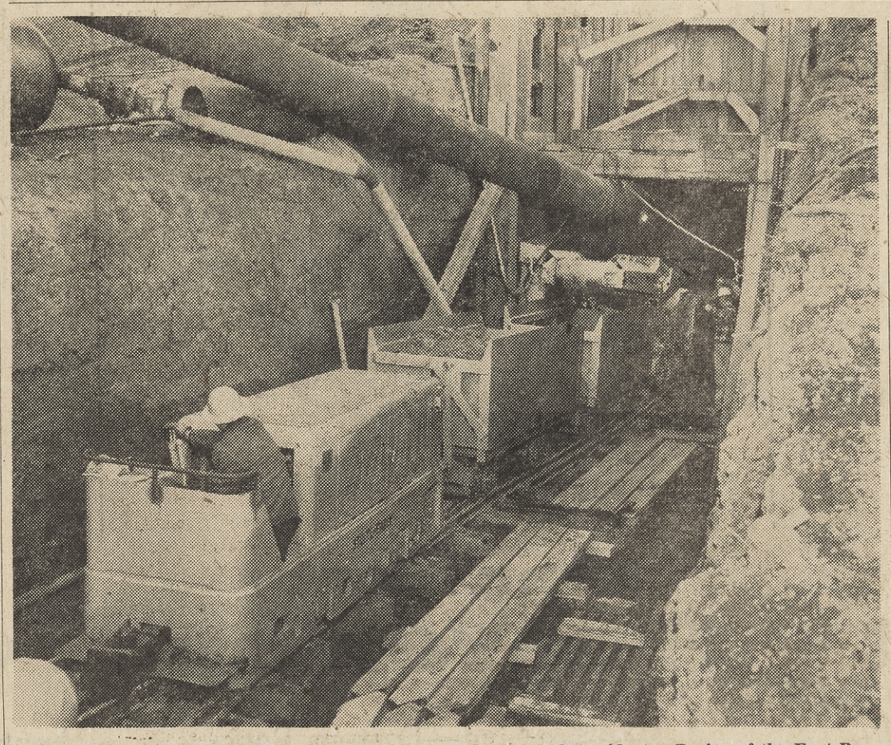

THIS IS the scene of much consternation for a group of Orinda residents. Boring of the East Bay Municipal Utility District's Lafayette Tunnel No. 2 has begun from a point below Manzanita Road near San Pablo Creek and north of the Orinda Filter Plant, and is being continued on an around-the-clock basis. Here, some of the 10 mine cars are being hauled into the tunnel over the 24-inch gauge track. EBMUD officials and the contractors agreed this week that a number of steps will be taken to diminish the noise of the boring operations. Herrington-Olson Photo.

Steps Taken to Decrease Noises From EBMUD Bore

A group of Orinda residents, bleary-eyed from lack of sleep because of boring operations on the East Bay Municipal Utility District's Lafayette Tunnel No. 2, were assured this week that steps are being taken to muffle the pre-dawn noises of the project.

The Orindans, led by James Lucas of 3 Monte Vista Court, were prepared to present a petition to the County Board of Supervisors Tuesday, asking that the contractors on the EBMUD construction be ordered to stop work between the hours of 10 p.m. and 6 a.m. daily.

WORK ON THE project began last week, with boring operations conducted on a 24-hour basis, excepting Saturdays and Sundays, and EBMUD officials reported this boring would have to continue for the next 16 months in order for the tunnel to meet a 1962 deadline.

Residents in the area southwest of Manzanita Drive in Orinda protested against the dynamite blasts, air blower noises, whistles and train sounds which eminated from the tunnel site nine times each day.

But when the Orindans arrived at the supervisors' meeting the board advised them it had received a letter from Don A. Loorz, an executive of Stolte-Early Construction Company of Oakland, contractors on the $4.9 million, 15,000-foot tunnel.

LOORZ OUTLINED THE immediate steps being taken by the construction firm in order to eliminate the noise nuisance in the area:

1—A temporary sound curtain is being installed at the tunnel portal. Sound engineers have been consulted to aid in the design and construction of the most effective sound curtain possible.

2—The exhaust pipe from the 250-horsepower blower used to draw gasses from the tunnel will be directed into the ground and a muffler will be added to decrease the sound. A separate, insulated structure to house the blower was completed Wednesday.

3—**WORKMEN ON** the project will communicate with flashlights at night rather than whistles, as they had been doing.

4—Tractors will stop operating outside of the tunnel at 8 p.m., if possible, but under no circumstances will they operate past 10 p.m.

5—The workmen have been instructed to minimize loud noises or talking when working outside of the tunnel.

LOORZ ALSO INFORMED the board of supervisors that as the tunnel burrows farther into the hills, the sounds of the dynamite blasting will be substantially reduced until, in about three weeks, they will be almost negligible.

Supervisors asked the Orindans to bear with the contractor to determine whether the steps which were outlined eliminate a large portion of the nuisance. If they do not, the county officials said, the petitions could be presented and then action could be taken.

During the last two days, there have been no new complaints, and residents of the area reported the noises appear to have been somewhat abated.

THE ENTIRE aqueduct system will carry Mokelumne River water to the East Bay by 1963, if the deadline on the project is met.

It is 9½ feet in diameter, and coming from EBMUD's Pardee Dam, will approach Lafayette near Acalanes High School, pass along the north edge of the business district along the freeway to the Lafayette Filter Plant and tunnel through the hills to the Orinda Filter Plant.

EBMUD officials pointed out that boring on the tunnel will be accomplished only from the Orinda portal.

Recently, EBMUD and the State Division of Highways, through the insistence of Lafayette citizens, agreed to put the pipe along the freeway.

Caldwell Novel Topic of Review

Mrs. C. M. Baker will review Taylor Caldwell's "Dear and Glorious Physician" at a meeting of the book section of the Lafayette Women's Club at 1:30 p.m. Tuesday in the Veterans Memorial Building.

Mrs. Neil C. Cornwall is chairman of the event, and hostesses are Mrs. Naomi Dahlberg and Mrs. Harry A. Hanson. Tea hostesses include the Mesdames Jess E. Rauch, Clarence Rust, Fred Struble and Robert Perry.

Discipline Is Experts' Topic On Thursday

How to deal with discipline problems in today's schools will be discussed by school administrators, a parent and a psychiatric consultant at two meetings, Thursday, at Lafayette.

A panel of three speakers will be heard at 4:30 p.m. at Fairview Intermediate School. The moderator, Dr. Will Cluff Jr., principal of Garretson School in Rodeo, will introduce the speakers.

Speakers: Dr. H. Frank Bradford, director of administrative services, county schools, "The Present Disciplinary Policies in Some of the School Districts in Contra Costa County" and "Implications of Section 10853, Education Code" — by which school boards are required to adopt rules and regulations authorizing teachers and other school authorities "to administer reasonable corporal or other punishment."

Mrs. Marion McCay, principal of Concord Elementary School, "The Role of the Schol Principal in Disciplinary Practices—Methods and Approaches" and "Effective Classroom Discipline."

Mrs. Eleanor Chase, a parent, who is first vice president and program chairman of Lafayette PTA, "A Parent's View of the Role of the School in Discipline."

A dinner meeting at 6 p.m. at Happy Valley Inn, 3614 Mt. Diablo Boulevard, will have as speaker Dr. Mary Sarvis, psychiatric consultant for Oakland public schools. Her subject, "Short Term and Long Term Goals in Discipline."

She will be introduced by the program chairman, Elmo Giulieri, principal of Parkmead School, Walnut Creek.

The meeting is jointly sponsored by Contra Costa County elementary school administrators and Contra Costa County schools.

PRESCRIPTIONS
•
FIRST AID ITEMS
•
DRUGS, SUNDRIES
•
TOILETRIES

We take pride in our profession and welcome your visit to our prescription department. A registered pharmacist is devoted to helping maintain good health in his community. Knowledge, precision, diligence, courtesy . . . all for you!

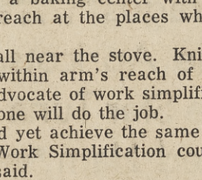

Lafayette Pharmacy
"Mort" Sparling, Owner
WE GIVE S&H GREEN STAMPS
AT 3-2161
RELIABLE PRESCRIPTIONS
CORNER OF MT. DIABLO AT HOUGH
LAFAYETTE

MACIL'S MODES (MAY-sill)
Clearance
MACIL'S MODES (MAY-sill)
LEADING NAMES IN TEENS' & WOMEN'S STYLES
25% REDUCTIONS

DRESSES (reg. sizes)
Fleischman's of California 2-pc. Dresses & Sportswear
Lynbrook Dresses
Alexanders of California
Nardis of Dallas Dresses & Sportswear

DRESSES (junior sizes)
Fritz Mar
Betty Barclay

HOSTESS SETS
Velveteens • Satins • Wools
Alice of California
Paquette

SKIRTS
BLOUSES
Pleasing REDUCTIONS on Coordinating
SWEATERS

(prounced MAY-sill's)
MACIL'S MODES
LAFAYETTE
3631 Mt. Diablo Blvd.
ALL SALES FINAL
Phone AT 4-7210
OPEN THURSDAY 'TIL 9:30 P.M.

Claudy's
January Clearance

DRESSES wools, cottons, formals reg. $10.98 to $49.98 • $8 to $35
BLOUSES reg. $2.98 to $7.98 • $1.99 to $4.99
SKIRTS reg. to $14.98 • $4 $6 - $8
SWEATERS reg. $6.98 to $15.98 • $4 - $8 - $10
JAMAICAS ½ OFF Reg. PRICE
CO-ORDINATES
BRAS • GIRDLES
CAPRIS • PUSHERS
up to 50% OFF

Special! $5 Rack
• ALL SALES FINAL •
Claudy's
3559 Mt. Diablo Blvd. Lafayette

Fred Twining Is Partner in New Management Firm

Fred Twining, an Orinda resident, has joined with three other Bay Area businessmen in forming a new firm, Management Resources Company, which offers a unique approach to the management of growth companies in the East Bay.

Offices of the new firm were recently opened in San Francisco's Russ Building.

A graduate of the University of California, Twining lives at 58 Haciendas Circle.

Twining, a former senior associate of Booz, Allen & Hamilton, explained that the purpose of Management Resources "is to help provide western businesses with the dollar needs and management needs associated with growth and expansion."

"Our approach is new in two ways. First, we do much more than solve problems and develop programs. Our group is well qualified to roll up their shirtsleeves and participate in the down-to-earth job of putting these programs into effect.

"We enable the growing company to round out its management team in the key areas of finance, marketing, executive manpower and manufacturing."

TWINING STRESSED, "We are prepared to work with certain companies on a basis that relates costs to results actually achieved, with modest current cash outlays. Since we do not participate in returns we haven't helped to produce, we do not increase a company's management overhead.

"Furthermore, a company can obtain the knowledge and experience of two or three specialists for the cost of adding a single man to their staff."

During the past seven years Twining has been a specialist in management organization and manpower with Booz, Allen & Hamilton.

Another member of Management Resources, Bob Groetzinger, was also a senior associate with Booz, Allen & Hamilton. During his five years with that firm, Groetzinger worked as a specialist in marketing and sales. In addition, he has been associated with United Vintners and Proctor and Gamble.

A THIRD MEMBER, Sheridan Atkinson, is a business finance expert who heads his own financial consulting firm, Atkinson and Associates, in addition to participating in the new group. He was previously with McKinsey & Company, and a treasurer of W. R. Grace & Company (Pacific Coast).

A partner specializing in industrial engineering will join Management Resources in April.

Zoologist Will Speak to Library Group

An interesting event to be given by the "Friends of the Orinda Library" will be the coffee and lecture on Tuesday, February 2, at 10 a.m. at the Orinda Library.

A Starker Leopold will be the speaker. His subject will be "Wild Life Conservation From Alaska to Mexico." Many ideas will be presented on preserving parks and stimulating suggestions for programs.

LEOPOLD IS AN author of note, professor of zoology at the University of California, and is associate director of the Museum of Vertebrate Zoology, also at the University of California.

Mrs. Kendric B. Morrish and Mrs. Charles J. Gibbs are in charge.

All members of the Orinda Garden Club, the Town and Country Garden Club, Orinda Valley Garden Club and the Hilltop Garden Club are cordially invited.

Langridge Ends 42 Years' Service -- Standard Oil

Charles W. Langridge, president of the board of commissioners of the Orinda County Fire Protection District, retired this month from the employ of the Standard Oil Company of California after 42½ years of service.

Langridge, who lives at 670 Moraga Way, was a staff analyst for the comptroller's department in Standard's San Francisco offices at the time of his retirement.

A native of Redlands, Langridge started with the company June 12, 1917, as a warehouseman in Richmond. He spent his entire Standard career in the Bay Area.

The Orindan is a veteran of World War I, having served with the Army in France from 1917 to 1919.

Glorietta Parents To Hear Educator

At the January meeting of the Glorietta Parents Club at 8 p.m. Wednesday at Glorietta School, Joseph Sheaff will speak on what the future holds for Orinda schools.

Sheaff will clarify the state aid program and explain how necessary it is that the electorate grant permission for the board of trustees to borrow $950,000 from the state for our schools. This permission may be given with an affirmative vote at the election on February 9.

Again this year the Parents Club will sponsor pot luck suppers to be held in the month of February. These will be on February 15, 17 and 24 and should be fun as well as interesting since Frank Isola will show the excellent color films of the fifth grade nature camp at Echo Lake.

Orindans Assist League Campaign

Mrs. Bruce Anderson and Lyman Dyson, both of Orinda, are assisting a fund drive being conducted by the Planned Parenthood League of Alameda County which also serves a number of women in Contra Costa County.

Shop at Home and Save!

Neil Nutt Training At Fort Ord Center

Army Private Neil E. Nutt, son of Mr. and Mrs. William L. Stubblefield, 10 Pico Court, is undergoing the first cycle of basic training at Fort Ord, the largest west coast infantry training center.

He is assigned to Company D, 10th Battle Group, Third Brigade, at Fort Ord.

Nutt, who entered the Army last November, attended Miramonte High School.

Sun Classified Ads appear in five papers for one bargain price!

Story Hour Planned For Pre-Schoolers

A story hour for pre-school children is on the calendar at the Orinda Library beginning Tuesday, February 9, at 10 a.m.

Gretchen Howe of the Young Peoples Service is in charge.

This story hour will continue for six succeeding Tuesdays.

Mothers are also invited.

Get Your Share of These

Best Buys

this Week-end at Hagstrom's!

The Friendly Food Stores

Hagstrom's

Arizona Grapefruit

Sweet and Juicy! Full 'o Health! Direct from Arizona Orchards!

8 lb. Bag 39¢

HAGSTROM'S QUALITY GUARDED MEATS

Lean Meaty Spareribs

Medium Size—Eastern Pork Bake or Barbecue on Your Grill

Lb. 29¢

Holly SUGAR

Another Hagstrom's Money-Saving Buy! Pure Granulated

5 Lb. Bag 39¢

Calavo Avocados	Large Size California	5 for 49¢
Delicious Apples	California Star King Red	2 lbs. 25¢
Banana Squash	or Hubbard—Thick Meat for Baking — Per Pound	5¢
Bunch Spinach	Fresh Large Bunches	2 for 25¢
Brussels Sprouts	Garden Fresh	2 lbs. 25¢

Stewing Chicken	U.S.D.A. Grade A — Lb.	29¢
Lean Ground Beef	'Quality Guarded' Fully Guaranteed — Lb.	39¢
Sliced Bacon	Morrell's Pride (1-Lb. 45c)	2 lbs. 89¢
Sliced Beef Liver	Best Quality — Lb.	49¢
Pork Sausage Links	Hormel's Skinless 12-oz. Pkg. — Each	39¢
Cross Rib Roast	Round Bone Cut USDA Choice — Lb.	59¢
Canned Picnics	Hormel's — 4 Lbs. Each	2.49
Boneless Pot Roast	U.S.D.A. Choice—Lb.	75¢

Heinz Soup	Cream of Tomato No. 1 Tins	4 for 45¢
Asparagus	Exposition Green-White Tips or All Green—300 Tins	2 for 49¢
Whole Apricots	Star Orchard Unpeeled—2½ Tins	2 for 33¢
White Star Tuna	Light Meat ½ Tins	2 for 55¢
Deviled Ham	Plumrose—2¼-oz. Tins	2 for 29¢
Minced Clams	Jersey Best—½ Tins	2 for 49¢

North State Frozen Foods

Assorted—Pkgs. 6 for 89c

Hi Vi Orange Juice	Frozen—6-oz. Tins	3 for 49¢
Rupert's Fish Sticks	Frozen—8-oz. Pkg.	2 for 69¢
Glad's Cottage Cheese	Pint Carton	31¢

2 lb. Jar **Alta Coffee** Full Flavored Blend 89c

All Detergent Deal or Regular—10 Lb. (49-oz. Pkg., 69c) 2.19

Facial Tissues Powder Room—400's (Toilet Paper, Ass't 2's, 4 for 49c) 2 for 39c

Red Kidney Beans	S&W 303 Tins	2 for 29¢
Jello	Double Size—Strawberry, Cherry, Raspberry 2c Off—Deal or Reg.	2 for 29¢
Libby's Pumpkin	or Del Monte 2½ Tins	2 for 29¢
Cake Mix	Swansdown White, Yellow or Devilsfood — 19-oz. Pkg.	2 for 59¢
Bisquick	40-ounce Package	35¢
Sweet Pickles	Del Monte—Mild Whole or Chip 26-oz. Jar	45¢
Peanut Butter	Tastewell — 18-oz. Jar	49¢
Toilet Soap	Cashmere Bouquet—Bath Bar	3 for 29¢
Liquid Detergent	Sea Cliff—22-oz. Tin	39¢

Mother's Cookies	Butter Flake Macaroons 14-oz. Pkg.	2 for 89¢
Chic E Pet Food	6-oz. Tins	4 for 49¢
Aluminum Foil	Alcoa — 25 Ft. Roll	2 for 59¢

Orinda Village: 31 Orinda Way, Daily 9-9. Meat Market: Sun., Mon., Tues., 9-6; balance of week, 9-8.

Pleasant Hill: 1530 Contra Costa Highway.

Walnut Creek: Locust and Civic Drive, Sun., 10-7.

ADVERTISED PRICES EFFECTIVE JANUARY 20, 21, 22 AND 23. EVERY EFFORT HAS BEEN MADE TO ANTICIPATE DEMANDS, HOWEVER, PRICES ARE SUBJECT TO STOCK ON HAND AND RIGHT TO LIMIT QUANTITIES IS RESERVED.

24-oz. Jar Durkee's Mayonnaise 39¢ (Margarine, 1-Lb. Pkg., 2 for 45c)	2-Lb. Jar King Kelly Marmalade 49¢ (1-Lb. Jar, 29c)	Quick or Reg.—Large Pkg. Quaker Oats 41¢ (Small Pkg., 21c)	Hunt's—8-oz. Tins Tomato Sauce 10 for 69¢ (Tomatoes, 2½ Tins, 2 for 49c)

Hagstrom's The Friendly Food Stores

Dole—46-oz. Tins Pineapple Juice 2 for 55¢ (Pineapple, Sl. No. 1 Tins, 2/55c)

charge.
continue for
ays.
nvited.

Time To Learn, To Plan, Then To Achieve Results

Rapid Transit is not just an idea . . . it is a necessity.

It would be difficult to think of any one thing which will have more bearing—eventually—on the growth and development of Central Contra Costa County than an effective, comfortable rapid transit system.

But such a system is naturally a complex thing. It is an undertaking of such proportions that a small area—and by small area we mean something even the size of Contra Costa County—cannot undertake alone.

Naturally, when you are considering a task of this magnitude, it becomes obvious that the way to accomplishment is beset with problems.

THE TROUBLE IS that some of the "minor" problems eventually grow malignantly to such proportions that they overshadow the total picture and lead to the collapse of the entire structure.

We, as will the residents of neighboring counties, will be asked to vote on a rapid transit bond issue in November. This may seem like a long ways off, but actually the time for action is now!

The rapid transit system with which we are concerned is the Five-county Bay Area Rapid Transit District, and is not to be confused with any of the smaller districts which are concerned with different problems.

This district is faced with the task of designing, building and selling a functional rapid transit district which will solve the transportation problem which is stifling the Bay Area, and at the same time one which will be attractive to the user.

One of the primary problems faced in the establishment of such a district is routing, because routing will determine the effectiveness of the eventual service area.

BUT WITH THE establishment of any service of the scope of the contemplated rapid transit system comes a series of problems involved in location of main lines and terminal stations.

As far as residents of Central Contra Costa County are concerned, the routing of the rapid transit system is now being established.

The trains will follow the Mt. Diablo Freeway from a tunnel located near the present Broadway Tunnel, through Orinda, and into Lafayette.

But as soon as Lafayette is reached, the system contemplated does not continue to follow the freeway, but veers over onto what will become Olympic Boulevard — the former Sacramento-Northern right-of-way.

Then the routing proceeds into Walnut Creek, following the Sacramento-Northern line, until it picks up the freeway again and goes through Pleasant Hill.

ALREADY OBJECTIONS are being raised to the use of this right-of-way for rapid transit, and the question is logically raised: "If the transit district can use freeway rights-of-way from the Tunnel to Lafayette, why not follow the freeway right on into Walnut Creek, rather than adopting a different routing for this portion?"

Obviously, if the contemplated routing along Olympic Boulevard is followed, the rapid transit system will be traveling through some of our more densely populated areas, including Lafayette, Sun Valley, Saranap and portions of Walnut Creek.

This does not seem necessary, nor does it seem desirable. The Lafayette Improvement Association has already voiced its opposition to this proposed routing, and it seems inevitable that other groups will do the same thing, as soon as the situation becomes generally apparent.

It has been stated that the rapid transit district must have state approval to use freeway rights-of-way for rapid transit purposes, but it is obvious that this can be done because that is exactly what the district is planning on doing from the tunnel section to Lafayette. If it can be arranged in one area, it can certainly be arranged in another.

BUT THERE IS one hidden problem—and a matter of great importance. This is our chance to work together to achieve a practical rapid transit system—a system which we need very badly.

Realization of this system will depend upon a bond issue vote in November. In order for that bond issue to pass, the people must be satisfied that they are getting their money's worth in service, and they must be satisfied that the district is operating in a satisfactory manner.

Therefore it is extremely important that these preliminary problems be ironed out and settled before the issue comes to a vote, because that vote must pass.

This is the time for clarification of issues. It is time for the people to be heard, if they have objections, and it is time for coordination with local groups and governmental agencies by the rapid transit authority.

CERTAINLY THE Contra Costa County Board of Supervisors should be acquainted with the details of the program and with any difficulties involved in the achievement of rapid transit as a reality. It is the time for local improvement groups and individuals to speak out, air their views and work out satisfactory arrangements before it is too late.

It is much better to settle differences now, and insure a "yes" vote in November, than it is to ignore such differences and have groups of people voting no because they don't like the situation in one small area.

Such an attitude could endanger the whole plan . . . and the plan is of five-county magnitude.

Now is the time for intelligent appraisal of the situation—for working together to solve differences, and for a unified approach to the November bond issue.

We need rapid transit—and we must work together toward this end.

And We Can Help Too...

Every time one of those well-known posters appear in the windows or you receive a direct-mail piece in your mail box, or you read the latest promotional piece in a newspaper, the general reaction is a shrug of the shoulders and a comment such as, "Oh no, not another fund campaign!"

Two are being conducted at present . . . the Heart Fund and the March of Dimes. Before going one step further, we would like to recommend that you give—generously—to these two organizations.

BOTH ARE DOING wonderful work, and both need your support for their very existence.

Obviously it is impossible to devote the newspaper space to each of these organizations with respect to the accomplishments of the groups themselves. It would be hard to assess the hundreds of people who give their time and energy to the March of Dimes and to the Heart Fund Drive, for instance.

And in addition, there are such groups as the Cancer Society, Cerebral Palsy, Multiple Sclerosis, Easter Seals, Christmas Seals and the Sister Kenny Foundation, all working on the containment or cure of some human affliction.

It is discouraging to the people who must work on these fund drives, to realize that they are tapping their neighbors and friends on the shoulder for their hard earned money.

IT IS DISCOURAGING to the individual himself to realize that he must, again, dig into his pocketbook for one of those "tax deductible" donations.

But The Sun editorial staff, in discussing this problem, heard the comment, "We'd feel differently about it if one of our kids, or a member of our family had this affliction."

And that is just it. There are thousands of people who are much less fortunate than we. It costs us only money . . . a few cigarettes, or a movie perhaps. It will mean, perhaps, life to another person.

And those who give of their time and energy to make these fund campaigns successful—as was the recent United Crusade fund drive—they give a little of themselves in the bargain.

THIS EDITORIAL is not an appeal to give . . . that must come from your own conscience. It is merely pointing out that there are many who are sick and afflicted . . . who are less fortunate than we.

And perhaps we can help in some little way.

+ Suburbia Today +

"Well, I guess we'd better get started storming down the take windows.

ORINDA SUN

Friday, January 22, 1960

THE STORY OF CORDELL PUMP AND HOW HE GOT THE 'HEART FACTS' OF LIFE

Cordell Pump's mother wouldn't believe the doctor who said he didn't have heart trouble. So Cordell spent boyhood on sidelines, while other kids played.

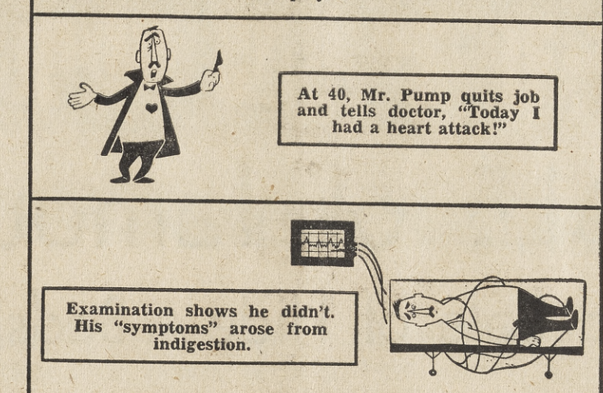

At 40, Mr. Pump quits job and tells doctor, "Today I had a heart attack!"

Examination shows he didn't. His "symptoms" arose from indigestion.

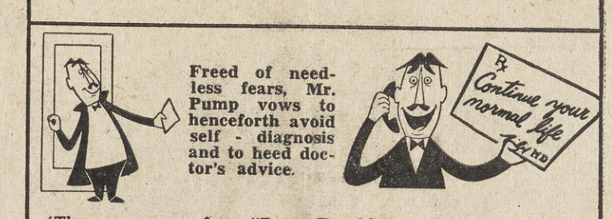

Freed of needless fears, Mr. Pump vows to henceforth avoid self - diagnosis and to heed doctor's advice.

(These scenes are from "Pump Trouble," a cartoon film available for local showings through your Heart Association.)

HELP YOUR HEART FUND—HELP YOUR HEART

We Like It Here...

Come Back, Marie! We Like You Here...Soon?

MARIE, COME BACK!

We like YOU here!

Sad, but true, gentle followers of this space on Ye Olde Editorial Page. Cheerful Marie is a victim of the flu!

So what to do!

Rhyme, we can't . . . not even chant. Just sit and pant, not rave and rant!

We know that January is Marie's SANCTUARY, untouchable.

But we didn't know she'd stay at home so MUCHABLE!

The flu is just a bug . . . but not to hug! With sniffles and sneeze, and wobbly knees!

OH, IF MARIE were only here, the dear.

What would she say, what would she write? How can we say . . . we're not so bright!

We can't discourse on cookies and open fires.

We're just wage-slaves, who work for hires!

We have no tea kettle, no open grate, but deadlines we've GOT, and as usual, we're late.

We have happy visions of Marie all cozy and warm . . . safe in her home from most kinds of harm. (But not the FLU . . . that won't do!)

Curled up by the fire, all wrapped in a quilt, with chills and a fever, all ready to wilt.

HER DICTIONARY, rhyming is set on a shelf (We wish it were here, we could use it ourself.)

WE like it here, when Marie, full of cheer, fills up this space at her own cozy pace.

She rhymes like a bard (she says it's not hard) And she finds the most INTERESTING things to discuss.

But it's not for us!

We hope she recovers, and promptly, with speed.
Her column, her cheer, THAT'S what we NEED!
We know you all miss her, and wish her your best.
We tell her the same, and have a GOOD rest.

Until next week, then, Marie, it's goodbye. We'll welcome you back with a real cheerful sigh!

The Sun Editorial Staff

The Staff Corner

All Right Ladies, Move Over

By BOB RAPIDA

A somewhat frightening, but wonderful event is almost upon us. The thought of 1600 women congregating in one single spot is frightening enough, but when these women are participating on teams against one another, the thought becomes almost incomprehensible.

There are 1600 members of the Contra Costa Women's Bowling Association and they will descend en masse on the Concord Bowl at Four Corners January 30 and the Walnut Bowl in Walnut Creek February 6.

Now I have nothing against women bowlers, other than they are unorthodox, excitable, dogmatic and bowl a better game than I.

For example, my wife and I, plus two friends went to Southgate Bowl Saturday. I don't mind being whipped by 20 pins by a man, but when a women gets me by six, I've had it.

It seems as though times are changing too rapidly. Not so long ago, the gals sat back and cheered the men on. At the two bowling alleys during the tournament, it will be the men who will do the watching and the cheering.

It used to be that we ("The Boys") would go out for a night of bowling and a few beers, now the gals troop off to the city, state or national tourney. Dad, by the way, stays home and baby sits.

Even while the breadwinner is out winning the bread, Mom can take advantage of the baby sitting facilities at the local bowling alley and get in her three lines a day to boost the average by a couple of marks.

But, the picture is really much brighter than all that and I'm sure that none of "the boys" mind the gals on the alleys.

For example, Walnut, Monument, Paddock and Concord lanes are filled to capacity night after night. Several of them are planning expansions and there's talk of a bowling alley in Rheem and another for Lafayette.

Who knows, maybe there'll soon be a bowling squad from The Sun manned by such eminent bowlers as Wayne Laine, Al Shuler and Larry Glazier.

That is we may have a team, unless the gals in the office get the idea first.

Letters to The Editor

SUGGESTIONS

Dear Editor:

In your "Under the Sun" column of January 8, 1960, you solicit comments from your readers about The Sun's content and how well it serves those readers.

I agree wholeheartedly that gathering and presentation of news constitutes what is by far the Sun's most important function but believe that in two areas of news coverage, The Sun's performance has been inadequate.

My first plea: More comprehensive, timely, and incisize reporting of local governmental activities affecting Orinda and other central county communities.

The board of supervisors and the planning commission act almost every week on matters of direct and important concern to central county communities. If The Sun neglects to report these actions and point out their significance, we readers may never find out or understand what the county is doing to or for us.

Similarly, significant actions of fire districts, our sanitary district, and other agencies may go unnoticed without coverage by The Sun or some other paper trying to give similar coverage in our area. Governmental bodies do not always supply news releases concerning their actions, and some journalistic skill is often necessary in order to get the facts.

Secondly, The Sun papers have an excellent opportunity to develop a community of interest among Orinda, Lafayette, Walnut Creek and Pleasant Hill and in so doing to improve each of those individual areas.

I believe one Sun could do a very much better job than four and that your newspaper's potential will not be fully realized until you abandon the attempt to print four papers and concentrate instead on one.

Your segmentation of news and isolation of one community from another serves no useful purpose. What is going on in Lafayette IS of interest in Orinda because many of our problems are the same. Last week you even foresaw an incorporated city of Larinda by 1970.

Our Orinda Sun, however, said nothing about Lafayette's Man of the Year or Walnut Creek's or Pleasant Hill's and those places probably didn't learn about Orinda's. Ann Polloczek's accomplishments which brought her honors in Orinda merit attention through the entire central county because other communities should note that efforts toward beautification are making some headway here. And it would help us in Orinda to know that other places also have problems with zoning, horses, billboards and parking.

With better coverage of local government and more attention to the similarity of interests in the communities it serves, The Sun would be a better paper and central Contra Costa County would be a better place as a result.

RICHARD BARTLE

AFTER THE GAME?

Dear Editor:

As you already know, the policy of the Diablo Valley Athletic League prevents us from having after game dances sponsored by Miramonte High School.

This has been the basis for many complaints from the student body.

In an effort to remedy this situation we are asking various service clubs and organizations for assistance in finding a sponsor and a location.

In the past The Sun has been very kind in publicizing our events and helping us at Miramonte in any way possible.

Would you be so kind as to publish an article asking the people of Orinda for assistance in this matter. If any further information is desired, feel free to contact me.

MARIO GUARNERI
Student Body President
NAOMI GIDDINGS
Student Council Advisor

Under The Sun

Will You And I Survive While Rome Burns...?

By HERMAN SILVERMAN

"Hey, boss," mewed Snoopy, the office cat, "what is Time Magazine doing on your desk—and all those clips on national and international news?"

Snoopy, why don't you drop dead?

"Now, boss, that's no way to talk to a member of the great Sun staff! I can see you are about to write your weekly epic. How come you're not yakking about school district unification or fluoridation or rapid transit?" Snoopy continued, "Why aren't you pointing your poison pen at county officials? You know, you have a rule that everything in The Sun has to be local?"

Listen, Snoopy, you're too damn snoopy. One more word and you'll leave the confines of this inner-sanctum.

You know, one advantage of being editor is while you make the rules, you can break them.

Today, Snoop, I'm going to break the rule about not discussing national or international news. If you don't like it, just don't read the rest of this column.

A mighty, tough question

QUESTION: Will you and millions of others in the U.S. be smashed to smithereens in a nuclear war because our Federal government officials are playing golf while Rome burns?

NEWS ITEM: The John Hopkins University, in a study for the Senate Foreign Relations Committee, declared:

"The military position of the U.S. has declined in the short span of 15 years from one of unchallenged security to that of a nation both open and vulnerable to direct and devastating attack."

At the same time, developments in military technology in the Soviet Union now make it appear Russia will be the first to achieve a comprehensive missile arm, the study continued.

The research group called for an all-out effort to develop a powerful, reliable ballistic missile and get it into full-scale production.

What are they doing?

COMMENT: You and I are not military experts. It is obvious, however, that this country's defenses are being woefully neglected or kicked around. Are we heading for another Pearl Harbor? Where is our leadership?

I refer to "officials playing golf while Rome burns."

I have nothing against playing golf — even when mixing metaphors. I love the game. I use this only to dramatize the terrible situation.

Our military men need a good, hard, swift kick in the behind. More dollars aren't necessarily the answer. You could cut the defense budget 10 per cent without harming the research projects. The waste of the military services is tragic. But even more tragic is their stupid, selfish inter-service arguments. "Arguing while Rome burns" — to coin a phrase.

This is your life they are playing with.

What do you think?

QUESTION: How much will the federal government spend during the coming year and what is your share?

NEWS ITEM: President Eisenhower's new federal budget will spend $437.74 for every man, woman and child in the country.

COMMENT: Using this average, the government will expend $2188.70 for the five-person Silverman family. Frankly, I wonder if we'll get that much benefit from this expenditure. Now, I'm perfectly willing to pay for my share of living in the most wonderful country in the world. And while they spend that on us, we in turn repay more than that.

I am convinced that some of the bureaucrats in Washington (and Sacramento and Martinez) expend much time and effort thinking of ways to spend money and raise taxes — while Rome burns!

Wintergreen for president?

QUESTION: Which Democratic presidential aspirant will our California Democratic delegation support in Los Angeles this summer?

ITEM: Governor Pat Brown gives a "yes-no-yes-no" act when he gets in the presidential spotlight. This is despite the fact that he pledged, before the last gubernatorial election, to serve his complete term and not run for president.

Even though he says he will not run, he demands to lead the California delegation to the Democratic convention as a "favorite son." He also demands that Kennedy and other candidates should stay out of California. Who is Brown for? Who will the California delegation support?

California voters, Democrat vintage, should certainly have some say in the selection. In other words, Governor Brown plays politics — while Rome burns!

A hero or a heel?

QUESTION: How much will Vice President Nixon's settlement of the steel strike cost you?

ITEM AND COMMENT: You know what it is — Nixon forced a settlement of the steel strike 100 per cent in favor of the steel union. If this was not only Nixon's settlement, he is taking the credit — let him also assume the blame. This was an inflationary settlement, which will cost you money. Nixon fiddled with the negotiations — while Rome burned!

Gad, but this column is getting corny. Hey, Snoopy, I can't stand any more of this "while-Rome-burned" stuff. So:

The End — (while Rome burns, that is.)

Letters to The Editor

UNIFICATION

Dear Editor:

As a resident of Sun Valley, I would like to express my vigorous opposition to the plan for "vertical unification."

We have been very generous in giving our time and effort as well as tax money to help to establish the present excellent school system in the Lafayette District.

It hardly seems fair or wise to dump our children into the Walnut Creek School District which is already overcrowded.

In fact, most of the elementary schools are on double session to the second grade. Surely, we've had our share of that! How could the intermediate schools cope with the 200 or more students who would become their educational responsibility? Build a new school, with the additional expense that entails?

What about the intermediate students from Glenside and Burton areas who are to go to Del Valle High School this fall? Send them to Acalanes which already has 1500 students in a school designed for a maximum of 1300?

Phantom geographical lines seem to be the determining factor in this plan rather than sturent welfare!

The Lafayette Schol Board seems to feel obligated to support this "vertical" plan, because it is the brain child of Mr. (W. B.) Scarborough, a member of that oBard.

However, this support seems especially ill-advised at this particular time. The tax and bond election planned for March will have a hard road to hoe at best.

In view of the plan to remove us from this educational district, the board can hardly expect us to support a tax and bond issue which will not benefit our children.

Fair warning: Sun Valley will not be treated as a pawn on a chess board. This proposed "vertical unification" will meet with strong opposition from us!

MRS. RALPH WINTERS

Real Estate Viewpoint . . .

Hard-Rock Miners Invade Real Estate Business . . .

By BILL HAYWARD

THIS MAY NOT BE THE TIME OF THE YEAR . . . to talk about swimming or swimming pools or swimming pool clubs . . . however, folks that buy in Contra Costa, homes, that is, in many cases want to know if there is a SWIM CLUB nearby.

Most of the existing swim clubs have long waiting lists, in fact it could take several seasons to wait out the number of family moves necessary to jockey your name to the top of the priority list. Some of you new residents may be interested to know that the Indian Valley Swim Club up above Lakewood in the hills east of Walnut Creek still have room for members at $300 per family and $5.00 per month for dues.

THEY WILL CLOSE their membership at 200 families and then the membership fee will be raised to $400. This Indian Valley Swim Club looks to me to be planned as one of the outstanding projects of its kind.

A large "L" shaped pool, a kids' pond, lots of play area, plenty of parking and best of all a fine landscaping and maintenance program. If you are at all interested call my good friend Joe Holmes at YE 5-0071 for details.

AHEAD OF SCHEDULE? . . . a fellow came into the office the other day looking for a rental. He asked how far it was to Orinda from Walnut Creek. My question to him was naturally about where he was going to work in Orinda. He explained that he would be assigned to work on the new tunnel. I immediately figured it was the new Low Level Traffic Tunnel and thought he must be a surveyor . . . he said, "I'm no surveyor . . . I'm a miner." . . . in fact he explained that several hard rock miners were imported from Pennsylvania to work on the new tunnel . . . the East Bay Water Tunnel through the Lafayette Hills, not the new Broadway Bore.

REAL ESTATE SELLING . . . will be the subject of an Ideal-Packed course to be held at the Contra Costa Junior College, now known as Diablo Valley College, starting sometime in February, according to Hal Cheney, coordinator of business education for the campus. This course is designed to aid the person actually engaged full time in the real estate business.

Attitudes and behavior . . . techniques and methods of Sales Planning . . . with an introduction to long-range clientele building . . . will be parts of the workshop type course.

Other facets of the complexities of the home merchandising industry will be discussed such as the knowhow of result getting ad writing. . . . How to plan a year of big business in real estate. . . . How to make the most of your knowledge and how to make the best use of your time for efficient real estate practice.

Finance problems, listing techniques . . . keeping office records. . . . Escrow problems . . . and the all important "HOW" of public relations . . . you must, however, be a licensed practicing full time real estate person to be eligible for this advanced course.

The instructor or moderator will be announced soon . . . the course will be every Thursday from 7 to 10 p.m. . . . for 10 consecutive weeks . . . about 35 students will be allowed to take the course. . . . If you are interested I suggest that you call Hal Cheney now and reserve a seat. This will be the only presentation of such a course at Diablo Valley this year.

Christian Science Lecture Will Be Given in Orinda

How spiritual awakening makes life more meaningful will be the topic of a free public lecture on Christian Science to be given in Orinda next Thursday evening by Robert Dolling Wells of Seattle.

Wells, a member of the Christian Science board of lectureship, will speak at 8 p.m. under the auspices of the First Church of Christ, Scientist, Orinda, in the church edifice at 22 Orinda Highway, Orinda.

His subject will be "Christian Science Lifts the Burder of Mortality."

A native of Oklahoma City, Oklahoma, Wells is an authorized teacher and practitioner of Christian Science. He attended Washington State College and the University of Washington.

He was active in mechanical engineering before entering the public practice of Christian Science about 24 years ago. He has been a teacher of Christian Science since 1952.

Sun Classified Ads appear in five papers for one bargain price!

SPECTACULAR

JANUARY SALE of famous SIMMONS!

Once-A-Year Carload Sale of Hide-A-Beds! Couches! Mattresses!

Values to $299! Take your pick of any Hide-A-Bed on our floor! Spectacular array of styles so glamorous they defy you to guess they make into full-length beds!

Each sale-priced a low **229.90** $12 a month

Say goodbye to clumsy old-fashioned sofa beds! Here's Simmons at its best, dramatically sale-priced at Sterling! So many to choose from your heart will be awhirl... here we show just a glimpse! Brilliant contemporary! Traditional! Colonial styles of captivating charm! Each a gloriously handsome sofa you'll love for its beauty alone! And comfortable? Each opens into a supremely restful innerspring bed for years of sound healthful sleep. Some boast the queen of mattresses . . . famous Beautyrest! Hurry to Sterling for your favorite size and style in rich textures, modern weaves, colorful prints or plastics now at Once-A-Year Sterling savings.

Available at all 6 Sterling stores

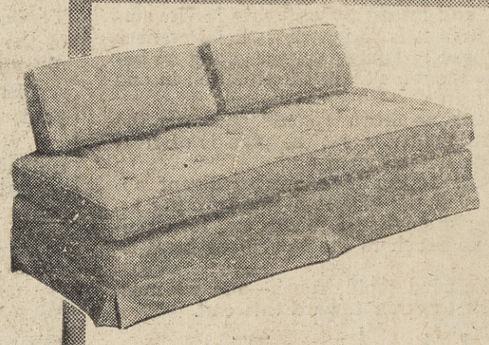

Save $10 each! Simmons Deep Sleep couches make one full size or two twin beds!

Orig. 79.95 and 89.95

Sale-priced

69.90 and 79.90 each

These handsome couches make up as you wish into a comfy full size bed or two twin beds to welcome overnight guests! Choose from modern textures, prints or plaids sale-priced at Sterling.

Available at all 6 Sterling stores

Once-A-Year Specials! SIMMONS mattresses! Famous for comfort!

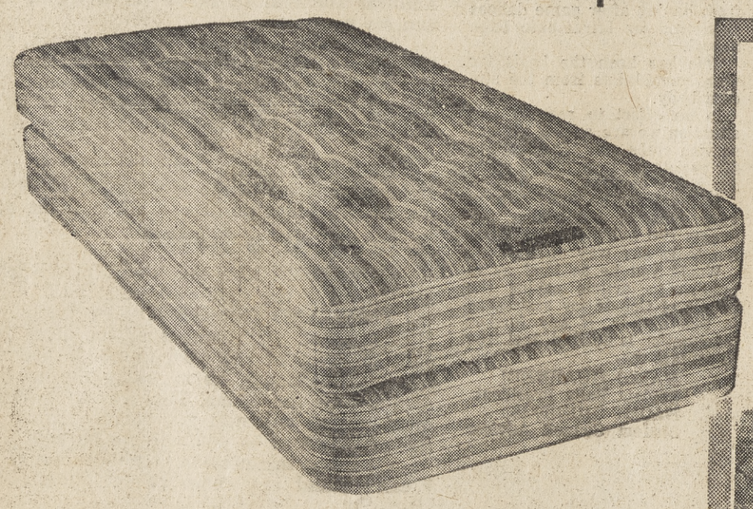

SIMMONS FRANCISCAN! Perfectly balanced for ideal restful support!

Mattress or box spring twin or full SPECIAL **46.90** each

Special medium-firm mattress with crushproof Beautyrests borders levels your spine, prevents backaches. Top value, saving price! At all 6 Sterling stores.

SIMMONS OLYMPIC! Extra durable, resists even a hint of slope or roll!

Mattress or box spring twin or full SPECIAL **36.90** each

Enjoy marvelously sound sleep comfort at a rare low price! Multicoil mattress retains its smoothness, wears ruggedly. See this! Available at all 6 Sterling stores.

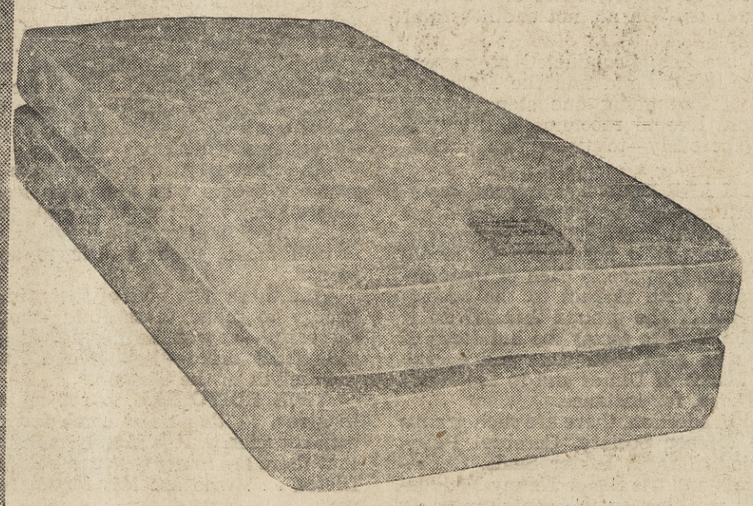

SIMMONS ROYALTY DELUXE! Extra padding floats you in luxurious ease!

Mattress or box spring twin or full SPECIAL **56.90** each

Smoothly buoyant button-free top with deep inner support, extra padding. Most luxurious of all at this low Sterling price! Available at all 6 Sterling stores.

Use Sterling's liberal Credit Plan

STERLING

WALNUT CREEK'S largest complete home furnishing store • Broadway Center

Shop Monday and Friday nites until 9

JACK CHAPMAN of Alamo, left, was named as Contra Costa county chairman for the 1960 Cancer Crusade, the American Cancer Society's annual appeal for funds. With him are Dr. Charles Hart of Walnut Creek, vice-president of the society, and Mrs. J. K. Langdell of Saranap, Saranap area chairman for the April crusade.

Pruning Need Not Baffle Gardeners

It goes without saying that pruning properly done is good for the garden. We'd like to suggest that it's also good for the gardener. Choose a clear, crisp winter day to do it and you'll see what we mean. It's a joy to be out of doors.

The California Association of Nurserymen claims, however, that winter pruning is often far better for the gardener than it is for the garden. Why? Because it's often haphazardly done. The gardener is left invigorated. The garden is left a mess.

IF PRUNING baffles you, it shouldn't. Go to your nearest C.A.N. nurseryman and ask for a pruning guide. If you have a specific question, ask him to show you first hand how simply it can be answered.

As your pruning guide will show you, the idea behind pruning is basically renewal, or rejuvenation It keeps your plants young and makes old plants younger.

In the case of roses, it encourages new growth—the growth on which roses bloom. In the cast of a peach, it reduces old wood—and thereby keeps the tree from overbearing to the detriment of fruit size and quality.

IT ALSO ENCOURAGES new growth which will carry fruit a year later. In the case of evergreen shrubs or trees, it permits light to penetrate and encourages new growth where a dense canopy of branches may have prevented it.

These are all things your pruning guide can show you. And so is the list of shrubs and trees that need winter pruning to keep in shape. Lest you overlook it, however, here is the cardinal rule of pruning: Make sure you have sharp equipment.

We hate to think of the number of innocent plants that dull shears have hacked up. Be satisfied with none but the best in pruning equipment. If you lack it, buy it before you start. Both you and your garden will appreciate the investment, we guarantee.

'Knight' Classes Are Scheduled

A class in public speaking and salesmanship is being offered to the members of the Contra Costa real estate board and others, Sherwood Knight as instructor, to be held in the assembly room (upstairs) at 1343 Locust Street, Walnut Creek, February 2, at 7 p.m.

All those interested are welcome to the get-acquainted meeting in order to see what this course has to offer, Knight said.

Sun Classified Ads appear in five papers for one bargain price!

MOVE OVER! Or Be Cited!

Leading contenders for the title of "Most Annoying Driver" are those who persist in "poking along" in the fast lanes of multi-lane highways and freeways, and the California Highway Patrol has a special message for them: "Move over or be cited."

CHP Commissioner Bradford M. Crittenden asserts that these "self-appointed pace setters" actually cause many accidents which are officially charged to some other driver. Most are the result of an act committed by a motorist whose normal good judgment was overcome by his exasperation at the other driver's behavior.

"California Highway Patrol officers have instructions to take appropriate enforcement action against any of these violators they observe. We are determined to drastically reduce this menace to highway safety, and if the guilty motorists refuse to respond to our appeals perhaps they will respond to the citations they receive."

Shop at home and save!

Transit Directors To Committee

Two Contra Costa County directors of the five-county Bay Area Rapid Transit District have been named to important committee posts on the district's 16-member governing board.

A third director, H. L. "Jack" Cummings, was recently elected vice president of the board and therefore will serve as ex-officio member of all committees.

Harry L. Morrison Jr. was appointed new chairman of the board's governmental liaison committee. He will serve also as member of the financing committee which is charged with investigating ways of financing the Bay Area's proposed new regional rail rapid transit system.

All transit committee assignments were made by Adrien J. Falk of San Francisco, newly-elected president of the five-county district.

Grape Vines Can Be Pruned for Best Fruit Yield

Here are some items for gardeners to check this week:

Established grape vines can be pruned now, or within the next several weeks. You can be kind by being severe with them, but just make sure you are pruning for best yield of fruit. If in doubt, see your C.A.N. nurseryman.

Spraying peach trees now will keep them happy through the coming year. Ask your local C.A.N. nurseryman to recommend the spray.

Plant pansies and violas for some late winter color. Calendulas are another good bet now, being at their best in cool weather.

Cyclamen are for the gardener who would like some quick (and bright) winter color in his garden, or in his home.

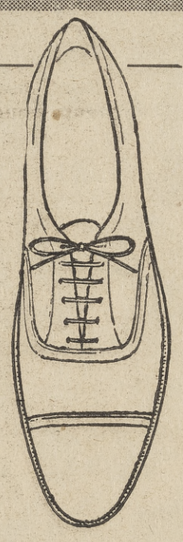

Florsheim Shoes

REDUCED

All discontinued styles

regularly $19.95 to $25.95

now $15.90

Yes, *every* discontinued Florsheim style now reduced to this one low price! Still a good selection—but not all sizes in every style. *Two pairs now are a good investment!*

Worthmore Shoes reduced

regularly $10.95 to $15.95

now $8.90

GRODINS OF CALIFORNIA

BROADWAY — WALNUT CREEK

GRODINS CHOICE-OF-THE-HOUSE JANUARY SALE

TAKE YOUR PICK OF EVERY SUIT AND TOPCOAT IN OUR ENTIRE STOCK . . . REDUCED DRASTICALLY! CHOOSE FROM THESE FAMOUS BRAND CLOTHES—d'bruzzi! Petrocelli! Michaels-Stearn! Robin Reed! Thorobred! Wearlon!

CHOICE OF ANY $55 TO $50 SUIT 39.95

CHOICE OF ANY 69.50 TO 59.95 SUIT OR TOPCOAT 54.95

3 FOR $150

PAY ONLY $15 A MONTH FOR 3 SUITS OR 2 SUITS AND A TOPCOAT

CHOICE OF ANY 85.00 TO 79.50 SUIT OR TOPCOAT 69.95

3 FOR $200

PAY ONLY $20 A MONTH FOR 3 SUITS OR 2 SUITS AND A TOPCOAT

CHOICE OF ANY $115 TO $100 SUIT 89.95

3 FOR $250

PAY ONLY $25 A MONTH FOR 3 SUITS

3 FOR $111

PAY ONLY $10 A MONTH FOR 3 SUITS

HIGHER PRICED SUITS AND TOPCOATS REDUCED PROPORTIONATELY

PAY NOTHING UNTIL FEBRUARY...THEN TAKE 12 FULL MONTHS TO PAY!

OPEN A SUPER-G* ACCOUNT TODAY

*Grodins is the only quality men's store to offer this service.

Please note: Due to the magnitude of this sale, there will be a nominal charge for alterations.

GRODINS QUALITY SPORTCOATS

REGULARLY 35.00..... NOW 27.95

REGULARLY 45 TO 39.50 NOW 34.95

REGULARLY 50.00..... NOW 39.95

GRODINS QUALITY SLACKS

REGULARLY 12.95.....NOW 9.95

REGULARLY 22.50 & 20.00 NOW 15.95

REGULARLY 39.50 IMPORTS..NOW 24.95

GOLDEN OPPORTUNITIES IN MEN'S FURNISHINGS AND SPORTSWEAR

(shop every Grodins department in this storewide Sale!)

REG. 5.00.....WHITE DRESS SHIRTS...3 FOR $10

REG. 1.00 & 1.25....HOSE.....79¢ 3 FOR 2.25

REG. 1.50 TO 2.50.HOSE.....1.19 3 FOR 3.45

REG. 3.50.....HOSE.....1.99 3 FOR 5.85

REG. 1.50.....T-SHIRTS.....99¢ 3 FOR 2.85

REG. 1.50.....BOXER SHORTS 99¢ 3 FOR 2.85

REG. 3.50 & 5.00....TIES.....1.99 3 FOR 5.85

REG. 2.50.....TIES 1.69 3 FOR $5

REG. 5.00 TO 5.95.....SPORT SHIRTS 3.99

REG. 6.95 TO 7.95.....SPORT SHIRTS 4.99

REG. 8.95 TO 12.95...SPORT SHIRTS 5.99

REG. 10.00 TO 12.95.SWEATERS..... 7.99

REG. 13.95 TO 15.95.SWEATERS.....10.99

REG. 8.95.....JACKETS..... 6.99

GOLDEN OPPORTUNITIES IN BOYS' FASHIONS

(Many unadvertised boys' bargains, too!)

20% OFF ENTIRE STOCK BOYS' SUITS & SPORT COATS!*

Boys' 19. to 39.95 Suits, now 14.95 to 31.95, sizes 8 to 20; Boys' 13.95 to 24.95 Sport Coats*, now 9.95 to 19.95

* Except blazers

BOYS' 6.95 REVERSIBLE JACKETS Sizes 8 to 20 4.99

All boys' items available at all Grodins stores except Oakland.

GRODINS OF CALIFORNIA GOLDEN 50

Open Monday, Thursday and Friday 'til 9 p.m.

Free Parking at Rear of Store

BROADWAY SHOPPING CENTER — WALNUT CREEK

STORK CLUB

HENRY—A daughter was born to Mr. and Mrs. Ronald Henry of 2933 Cherry Lane, Walnut Creek, January 17 in Kaiser Hospital.

BYRNE—A daughter was born to Mr. and Mrs. Donald Byrne of 81 Foley Court, Walnut Creek, January 17 in Kaiser Hospital.

KEPPLER—A son was born to Mr. and Mrs. Douglas Keppler of 939 Hough Avenue, Lafayette, January 15 in Kaiser Hospital.

LAWRENCE—A daughter was born to Mr. and Mrs. George Lawrence of 1691 Arbutus Drive, Walnut Creek, January 14 in Kaiser Hospital.

FLOYD—A daughter was born to Mr. and Mrs. John Floyd of 4 Dollis Park Road, Lafayette, January 13 in Kaiser Hospital.

HINES—A son was born to Mr. and Mrs. Charles Hines of 740 Palmer Road, Walnut Creek, January 13 in Kaiser Hospital.

FRENCH—A son was born to Mr. and Mrs. John French of 167 Margarido Drive, Walnut Creek, January 13 in Kaiser Hospital.

DYER—A daughter was born to Mr. and Mrs. Norman Dyer of 1657 Springbrook Road, Walnut Creek, January 12 in Kaiser Hospital.

LARSON—A daughter was born to Mr. and Mrs. Leonard Larson of 902 Diablo Road, Danville, January 12 in Kaiser Hospital.

BENSON—A daughter was born to Mr. and Mrs. Stanton Benson of 25 Valley View Drive, Orinda, January 12 in Kaiser Hospital.

BLODGETT—A daughter was born to Mr. and Mrs. George Blodgett of 1788 Reliez Valley Road, Lafayette, January 12 in Kaiser Hospital.

WINFREY—A daughter was born to Mr. and Mrs. Howard Winfrey of 248 Valley Vista, Danville, January 12 in Kaiser Hospital.

HOWALD—A son was born to Mr. and Mrs. Walter Howald of 186 Greenwich Drive, Pleasant Hill, January 12 in Kaiser Hospital.

SWAN—A daughter was born to Mr. and Mrs. Gilbert Swan of 202 Cleopatra Drive, Pleasant Hill, January 10 in Concord Community Hospital.

CUPP—A daughter was born to Mr. and Mrs. Richard Cupp of 902 Santa Lucia Drive, Pleasant Hill, January 9, in Concord Community Hospiatl.

ALLEN—A son was born to Mr and Mrs. Charles Allen, Jr., of 23 Elmwood Court, Walnut Creek, January 7 in Concord Community Hospital.

KING—A daughter was born to Mr. and Mrs. Robert King of 113 Hazel Drive, Pleasant Hill, January 7 in Concord Community Hospital.

BACA—A daughter was born to Mr. and Mrs. Dennis Baca of 1832 Sunnyvale Avenue, Walnut Creek, January 7 in Concord Community Hospital.

MOSS—A daughter was born to Mr. and Mrs. Arnold Moss of 1895 Maybelle Drive, Pleasant Hill, January 7 in Concord Community Hospital.

The marathon foot race of the Olympic Games commemorates one of the decisive battles of history. World Book Encyclopedia reports that in 490 BC a Greek named Pheidippides raced 20 miles to Athens to announce the victory of the Greeks over the Persians on the plain of Marathon. He gasped out the news before falling dead of exhaustion.

Juvenile Hall Auxiliary Opens 'Hall Closet'

The County Juvenile Hall Auxiliary has announced the opening of "The Hall Closet" at 2061 Mt. Diablo Street, Concord.

Coffee and doughnuts will be served to the public today from 1 p.m. to 9 p.m., according to Auxiliary President Barbara Robertson.

A 30-member committee of volunteer workers will operate the store under the direction of co-managers Mrs. Everett F. Prewett and Mrs. Curtis Sands of Concord.

"The Hall Closet" will be open to serve the public three days a week — Thursday, Friday, and Saturday. Store hours are 9:30 a.m. to 4:30 p.m. and will remain open on Friday evenings until 9:00 p.m.

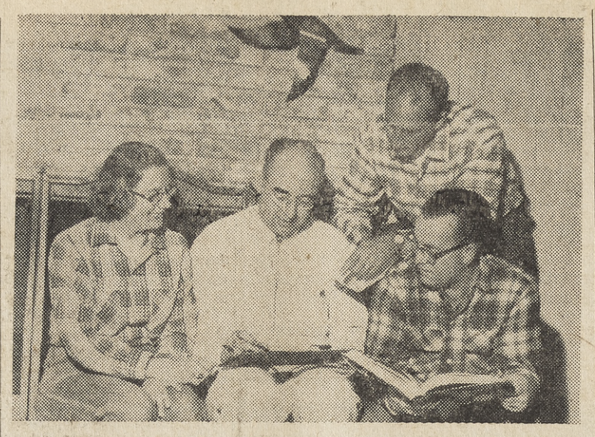

PEOPLE AREN'T the only target of census-takers. Here are members of the Mt. Diablo Audubon Society which went bird counting recently. The count went to the national organization. Left to right: Betty Adamson, Bev Wilder, Lynn Farrar and Harry Adamson. —Sun photo by Bob Rush

Bargains Galore At Eager Beaver Thrift Shoppe

If your budget has those after-the-holiday blues, come on down to the Eager Beavers Thrifty Shoppe on Mt. Diablo Boulevard (3437) and look around. Your dollar will think it is spinning in outer space. It will go so FAR.

If you need a pick-me-up for your morale, there's nothing like a new hat, or a dress or a little sparkly jewelry for the little woman. Come on down and look around. Our anuary sale is in full swing.

If you'd like to be a snow-bird for a day or a week-end but dread the expense of car chains, extra warm jackets, ski pants, or even a heating pad for your aching back, come on down and look around.

If, lucky you, have a little Christmas money and JUST HAPPEN to need an electric mixer, electric table ironer, dressing table, extra chair (1 maple), coffee or end table, or an 8mm movie projector, come on down and look around.

If you don't believe that we have some of the best bargains in Lafayette, come on down to the Eager Beavers and SEE FOR YOURSELF.

Need an Extra Day to Shop? Check This Guide for

SUNDAY SHOPPING

Building Materials • Sun. 9-12

Garden Supplies — Feed and Fuel

DIAMOND K SUPPLY

Mt. Diablo Blvd., Lafayette AT 4-4477

Equipment Rentals • Sun. 9-12

Paint - Hardware - Garden Equipment

LAFAYETTE RENTAL AND HARDWARE

3697 Mt. Diablo Blvd. AT 4-4438

SAFEWAY

It's SAFEWAY...

SMALL EASTERN LOINS

Tender, Flavorful Pork Roasts . . .

EITHER END

FROM 9 TO 11-LB. LOINS

FULL 1/3 LOIN CUTS

POUND 39¢

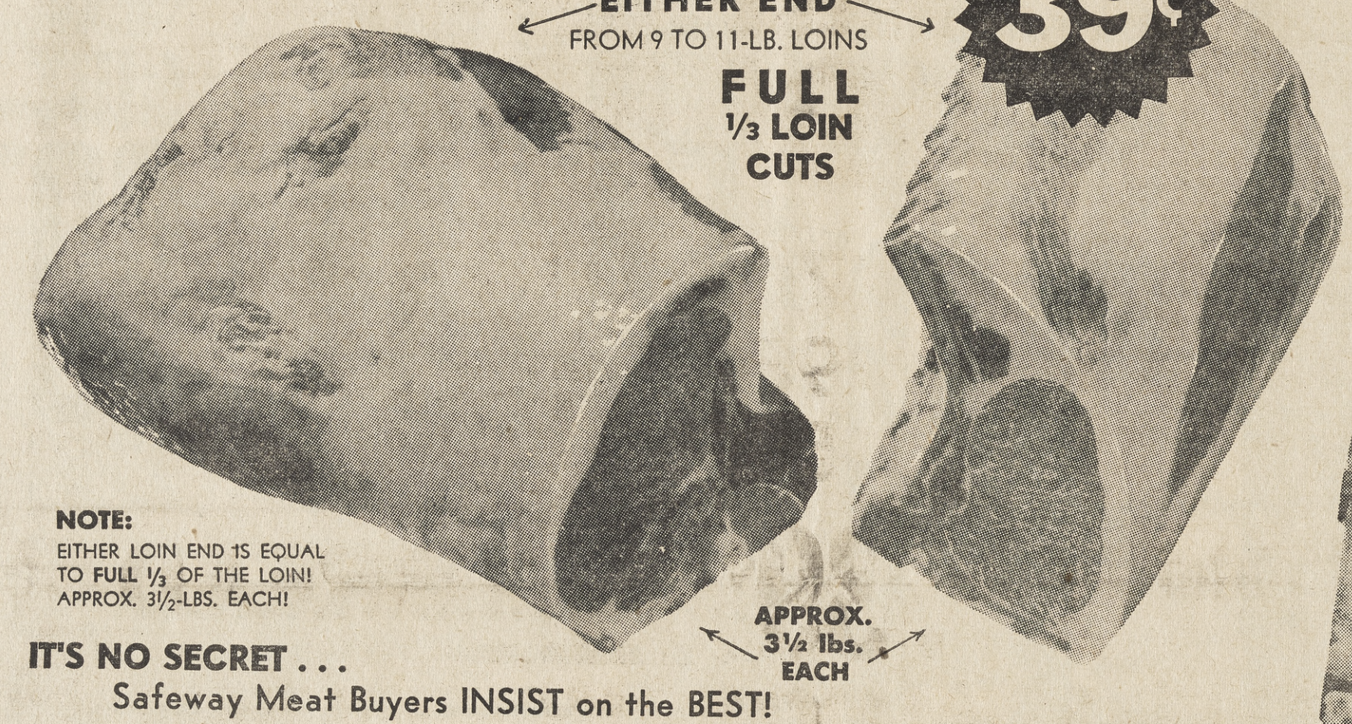

NOTE: EITHER LOIN END IS EQUAL TO FULL 1/3 OF THE LOIN! APPROX. 3½-LBS. EACH!

APPROX. 3½ lbs. EACH

IT'S NO SECRET . . .

Safeway Meat Buyers INSIST on the BEST!

Ask any of our many fine meat suppliers to tell you THE three most important demands of a Safeway Meat Buyer . . . The answer would likely be Quality . . . QUALITY . . . QUALITY . . . For Example:—

Eastern grain-fed pork loins are available by sizes ranging from 8 to 20 pounds per loin . . . Safeway Buyers select 100% of our pork loin requirements from the 8 to 12 pound range . . . (1959 purchases averaged 10 lbs. 3 oz. per loin) . . . Light weight loins cost a little more but they are always tender and sweet-flavored . . . We guarantee this or your money back!

Best Trim . . . Best Quality . . .

Strictly Center Cuts!

PORK CHOPS

Cut From The BEST Small Eastern Pork Loins . . . Carefully Prepared To Give You A "BEST VALUE"

POUND 79¢

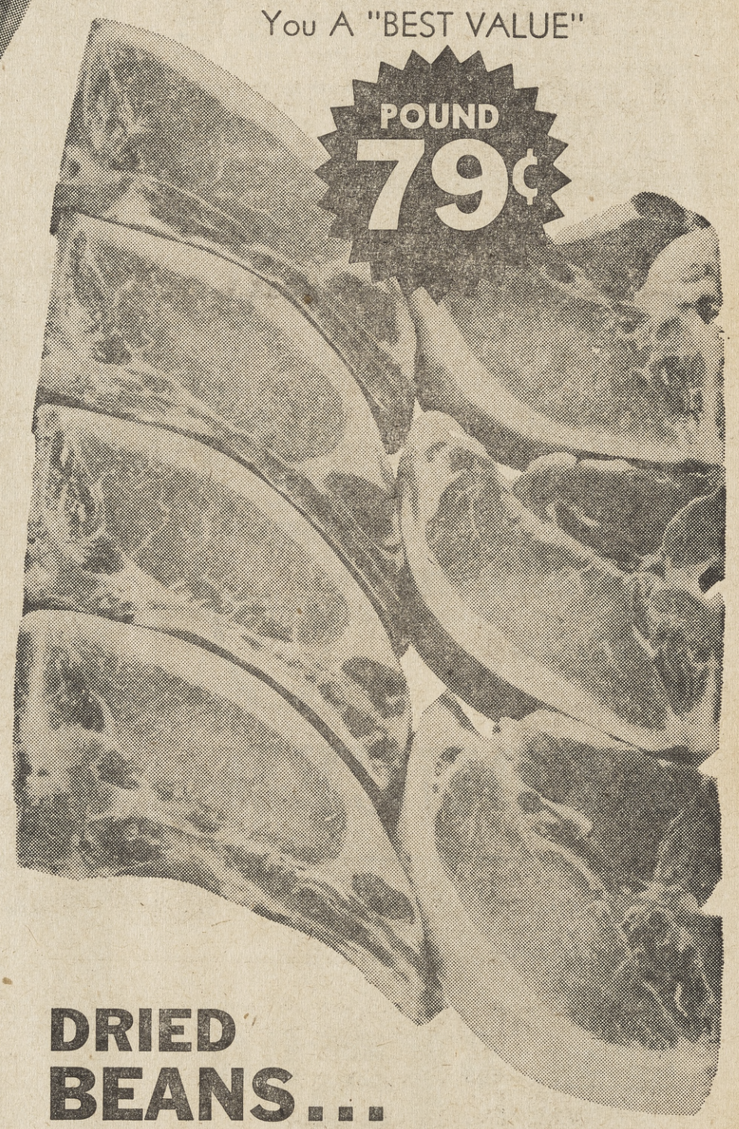

Cinnamon Rolls SVENHARD Butter-Rich 2 for 69¢

Applesauce Highway 16-oz. Can 3 for 39¢

Soup Tomato—Campbell's—10½-oz. Can 3 for 25¢

Margarine Coldbrook 1-lb. Carton 2 for 25¢

Instant Coffee Safeway 6-oz. Jar 85¢

Kleenex TISSUES—Pink or White 400's Package 4 for $1

Green Peas Gardenside 17-oz. Can 4 for 49¢

Hot Sauce Del Monte Spanish Style 8-oz. Can 6 for 39¢

Tomatoes Stewed Town House—16-oz. Can 6 for $1

Cake Mixes 10c Special Offer! Jiffy—9-oz. Package 10¢

Cereals POST'S—Alpha Bits or Post Toasties Large Package 4 for $1

DRIED BEANS . . .

PINTO—TOWN HOUSE
Small White
Large White 2 Lb. Cello 29¢

PINTOS 4-Pound Cello 55¢

Buy Milk For Less Than 20¢ Per Quart!

Here's how! Just buy Lucerne Concentrated Milk . . . to a quart of Concentrate, add two quarts of cold water . . . and there you have 3 quarts of richer "bonus quality" Lucerne Milk. **No fuss . . . no bother . . . no bottle returns!**

Lucerne Cottage Cheese Creamed or Farmer Style Pint Carton 29¢

Lucerne Half & Half Homogenized Pint Carton 31¢

Mild Cheddar Cheese Safeway Random Weight Packages—Lb. 59¢

CHOCOLATE COVERED **Peanut Clusters** REGULAR 59c . . . SPECIAL Roxbury 14-oz. Cello 2 for 99¢

MISCELLANEOUS . . .

Vegetable Ravioli Riviera 15½-oz. Can 5 for $1
Desert Bloom Honey Pure 5-lb. Can $1.15
Cider Vinegar Piedmont—Quart Glass 19c
Hydrox Cookies Sunshine—11¼-oz. Pkg. 39c
Long Spaghetti Golden Grain—1-lb. Cello 27c
Tree Tea Bags O.P.&P.—Carton 16 Bags 24c

And Now for Your Convenience
DRIVE-IN PRINTING SERVICE
Just drive in back of our shop and blow your horn OR use our Free Parking Lot and enter through the back door.
OFFSET PRINTING - MIMEOGRAPHING and DIRECT MAIL SERVICE
THE MAIL BOX
1601 Locust St. — YE 4-6221
WALNUT CREEK

Phone Lafayette 4538
PARK THEATRE Lafayette
Ends Thursday

Starts Friday
Pat Boone & James Mason
"JOURNEY TO THE CENTER OF THE EARTH"
Friday features at 6 and 8:20
Kiddies Matinee Saturday at 1:00

EL REY THEATRE YE 4-4465
HELD OVER thru SAT., JAN. 23
Journey to the Center of the Earth
SUN.-TUE. JAN. 24-26
The Miracle
COLOR
Carroll Baker - Roger Moore
Vittorio Gassman
Cast a Long Shadow
Audie Murphy
CHILDREN'S MATINEE
Sat., Jan. 23 — 2:00 P.M.
WAR OF THE SATELLITES
plus special shorts and cartoons

WATCH WHEELBASE

Your car's wheelbase is more than doubled when you attach a trailer, points out the National Automobile Club. This makes a great deal of difference in allowing proper clearance when driving. The added weight, too, makes a very considerable change in the braking effect. Keep these two points in mind if you would drive safely with a trailer.

Lovable, Rich, Vulgar In Tuesday Morn Forum

Keen insight into the cultural relations between the United States and countries of the world await the audience of the Diablo Tuesday Morning Forum on Tuesday at 10:30 a.m. at the Diablo Country Club. Dr. Graham C. Wilson will open the spring lecture series with his topic, "How to Be Lovable, Though Rich and Vulgar."

Dr. Graham has just returned from a year's research in France and England and has traveled extensively in Europe, Africa and Asia.

A graduate of the University of Colorado with a Ph.D. from Stanford, he has taught at both Colorado and Stanford and the University of California.

He is now associate professor of English at San Jose State College where he teaches Shakespearean and English literature.

Called by the "Washington Post" an expect in international education, Dr. Graham is conducting a series of lectures entitled "American Perspective" on station KQED, national education TV network.

The forum invites interested persons and their friends to attend the spring series of four lectures.

Season tickets may be obtained from any board member or single admissions may be purchased at the door the morning of the meetings.

Mesdames William Hale Jr., Howard Flanders and George Towle will greet guests at the ticket desk and Mesdames Chester Hook and Fred F. Thomas will take tickets at the door.

Mrs. Stanley Friden will introduce the speaker. Mrs. Samuel Abbot Jr. is in charge of decorations.

Mrs. William Boyd with her committee will pour coffee at 10 a.m. preceding the lecture.

No nation ever really wins the Olympic Games, reports World Book Encyclopedia. The purpose of the games is to let the great athletes of the world compete in a spirit of peace and friendship. The practice of ranking nation against nation is unofficial.

Rug & Upholstery Cleaning
SPECIALISTS IN
CARPET and LINOLEUM INSTALLATION
AT 4-7177
MU 5-0300
Carpet Customs
3515 MT. DIABLO BLVD., LAFAYETTE

House Cleaning
AT 3-2722
Windows Cleaned - Floors Waxed - Kitchen and Wall Cleaned
Complete Insurance Protection
Mission Bell Window Cleaning Co.

Lighting Fixtures
LAFAYETTE APPLIANCE AND ELECTRIC
Phone: ATlantic 4-4627

Portrait Class, Mosaic 'Shop' Being Formed

New classes are now being formed by two members of the Diablo Art Association.

A mosaic workshop will be held each Wednesday evening at 8 in the Adobe Shop, 1467 East Newell Avenue, Walnut Creek.

The instructor is Mrs. Coralyn Dodson.

AN INTERMEDIATE and advanced portrait class is being formed under the adult education program. Mrs. Ruth Hussey of Danville is teacher.

Mrs. Hussey has studied under Thomas Leighton and Jade Fon Woo, and is currently being instructed by Peter Blos. The portrait class is meeting in the Walnut Creek Recreation Center on Civic Drive, each Monday 1-4 p.m.

One-man shows are being held by the following D.A.A. members: Village Theater, Danville: watercolors by Jack Laycox, 25 Oak Court, Walnut Creek. Alderson's Frame Shop, Walnut Creek: Mrs. Gigi McLain, portraits, 108 Miramonte, Walnut Creek. Alamo Medical Center: Mrs. Lillian Mollina, oils, 46 Vista Lane, Walnut Creek. Pleasant Hill Rest Home: Mrs. Ruth Hussey, portrait, 121 Camino Amigo, Danville.

Pleasant Hill Nut Bowl: Jim Little, landscape, 51 Bradley Road, Walnut Creek. Suburban Carpets, Walnut Creek, Miss Mary Way, oil, 730 Grandview, Martinez. Kaiser Hospital, Walnut Creek: Mrs. Thyra Shaeffer, oil, 55 Charles Hill Road, Orinda. Pillsbury's, Walnut Creek, Mrs. Doris Whipple, watercolor, Box 137C Green Valley Road, Danville.

ROLFE Williams of 2501 Lucy Lane, Walnut Creek, has a show in Walnut Creek's Brittany Inn and at Compton's, Walnut Creek. Williams was winner of first prize in the Diablo Art Association Walnut Festival art show in 1959, and his "Interpretive Realism" style of painting has made his work very popular in Bay Area art circles.

He has exhibited in San Francisco at the Art Festival and at the Continental Gallery.

He was invited to show his work at Rossard's Gallery in Berkeley and participated in several Berkeley sidewalk shows.

He is affiliated with the Society of Western Artists and the Diablo Art Association.

for PORK at its BEST!

Best Flavor...Safeway Money-Back Guaranteed!

Whole or Half Pork Loins!

You'll Enjoy An Outstanding Value
If You Can Use A Larger Quantity . . .
The Same Small 9 to 11 Pound Loins
Lb. 49¢

SAFEWAY MEAT GUARANTEE
Cook and serve any cut or kind of Safeway meat the way you prefer it. Eat it all up, judge the tenderness, the juiciness, the flavor. If you don't like it, for any reason whatsoever, we will give all your money back without fuss or quibble.

Prices Effective
WED. THRU SAT., JANUARY 20, 21, 22, 23,
in Lafayette, Walnut Creek, Pleasant Hill, Concord,
Rheem Shopping Center, Martinez.
Right to limit reserved.

Thick-Sliced Bacon Armour's Star Brand 2 Lb. Pkg. 79¢
Cooked Shrimp Ideal For Salads or Cocktails—Lb. 98¢
Tasty Fillet of Sole Famous "Captain's Choice" Brand 1-lb. Package 59¢
T-Bone Steaks Famous Safeway Trim—Lb. $1.09
Short Ribs U.S.D.A. "Choice" Beef—Lb. 39¢
Sirloin Steaks U.S.D.A. "Choice" Aged Tender—Lb. 98¢
Boiling Beef Plate—U.S.D.A. "Choice"—Lb. 19¢

GET-ACQUAINTED OFFER!
SPECIAL THIS WEEKEND
NOW YOU CAN TRY MRS. WRIGHT'S
STONERIDGE FARM WHITE or WHEAT BREAD
AT THIS SPECIAL LOW PRICE . . .
REGULAR 29c 15-oz. Loaf 19¢
OFFER EFFECTIVE JANUARY 20, 21, 22, 23 ONLY!

EDWARDS COFFEE
Always Fresh & Flavorful
(1-lb. Can . . . 45c)
2 Lb. Can 89¢

DELICIOUS APPLES
Large Size Extra-Fancy Red . . .
Famous Washington Delicious!
Snappin' Crisp! 4 Lbs. 49¢

Asparagus Town House, All Green Tips and Spears—15-oz. Can 4 for 89¢
Purple Plums Town House, Unpeeled, Whole No. 2½ Can 4 for $1
Freestone Peaches Sundown Elberta—29-oz. 4 for $1
Minestrone Soup Riviera, Italian 20-oz. Can 4 for 89¢
Soda Crackers Busy Baker, Salted or Unsalted (4 Pack) 1-lb. Package 25¢
Libby's Beef Stew 24-oz. Can 49¢
Chili Con Carne Dennison's (With Beans) 15½-oz. Can 3 for $1
Pitted Cherries Town House, Red, Tart 17-oz. Can 4 for $1
Liquid Detergent Brocade—32-oz. Can 69¢

Cello Pack Salad Vegetables
SALAD MIX COLE SLAW
SHREDDED CARROTS
CELERY HEARTS
CLEANED & PRE-WASHED
Ready for your salad bowl!
YOUR CHOICE 2 for 35¢

Large Avocados Fancy Fuerte Variety (24's)—Each 5 for 49¢
U.S. No. 1 Potatoes Colorado's Famous Red McClure's 5 Lbs. 49¢
Clip-Top Carrots Fancy New Crop . . . California-Grown! 2 Lbs. 15¢
Cucumbers Fresh From Florida—Large Size Fine For Salads!—Each 2 for 25¢
Brussels Sprouts Fresh and Clean—10-oz. Tub —Each 27¢

Oranges NAVEL VARIETY California's Finest! LARGE SIZE 5 Lbs. 49¢

SAFEWAY

Bel-air Frozen Waffles Package of Six 5-oz. Package 2 for 29¢
GOES WITH
Qwip Cream Topping 7-oz. Can 49¢
STRAWBERRIES Scotch Treat Frozen 10-oz. Package 6 for $1

Scout Council Picks Committee Officers for '60

The 1960 officers for all Mt. Diablo Boy Scout Council operating committees were named at a council executive meeting in Berkeley, January 13.

Duncan Knudsen, president, announced the appointment and executive committee approval of the following: finance, Grant C. Calhoun of Richmond; advancement, Rawlings S. W. Simon of Orinda; camping, David W. Calfee of Richmond; public relations, T. K. Cleveland of Berkeley; activities, Norris Pope of Martinez; charter review, Mort Schaffran of El Cerrito.

New units, Frank Hodges of Antioch. Assisting him will be Tom Aspland of Antioch.

Leadership training, Robert Jackson of Concord, Glen Rubright of Antioch, assistant; health and safety, Dr. Ralph D. Kirk of Concord; jamboree, John Ainsworth of Berkeley; exploring, Ralph Rawson of Richmond; Commodore sea exploring, Philip Slaters of Berkeley, and Charles M. Wolfe of Richmond, chairman of camp development and properties.

Action was taken authorizing rental of Mt. Diablo Council Boy Scout camps subject to executive board approval.

The appointments of John Athanson of Orinda; J. W. Aubry of Richmond; and Fred Rowley of Berkeley were confirmed as Mt. Diablo Council district commissioners.

Mt. Diablo Boy Scout Council ended the year with a current registered membership of 15,198 boys and 6338 volunteer adult leaders, committeemen, and commissioners, said Roger L. Bales, scout executive.

In the annual report to the executive board, Bales said there are now 427 scout units in the council, composed of 171 Cub packs, 180 Boy Scout troops, and 76 Explorer units.

During the year 22,000 boys have been served in some phase of scouting in the council area, which covers Berkeley, Albany, and all of Contra Costa County.

E. M. Read, leadership training committee chairman, reported that 79 per cent of the scoutmasters, 76 per cent of the explorer advisors, and 58 per cent of the cubmasters have completed basic training courses.

FREIGHT

One sixth of all intercity freight in the United States moves by petroleum pipeline, according to the National Automobile Club.

Sun Classified Ads appear in five papers for one bargain price!

Rug Cleaning, Repair
YE 4-3202
Peshon Rug Works
2106 Main St., W.C.
Alterations - Installations - Free Estimates
Pickup & Delivery Service

Courtesy Calls

By B. Rowe YE 4-3568

Businessmen - Attention

Our welcoming service is most anxious to acquaint you with newcomers to this community. Leading merchants now use this service to advertise with phenomenal success. Why not give us a call and let us explain in detail.

ARTHRITIS Sufferers
Why put up with pains of arthritis? What is used in hospital therapy now is available in your own home.
JACUZZI Whirlpool Bath
Your Contra Costa Agent
JOHN SOUSA
DRAKE 6-4196
Ask About Rental Plan With Option To Buy

Lucky STORES
GIVES BLUE CHIP STAMPS

...The Finest, Freshest Fryers You Can Buy!

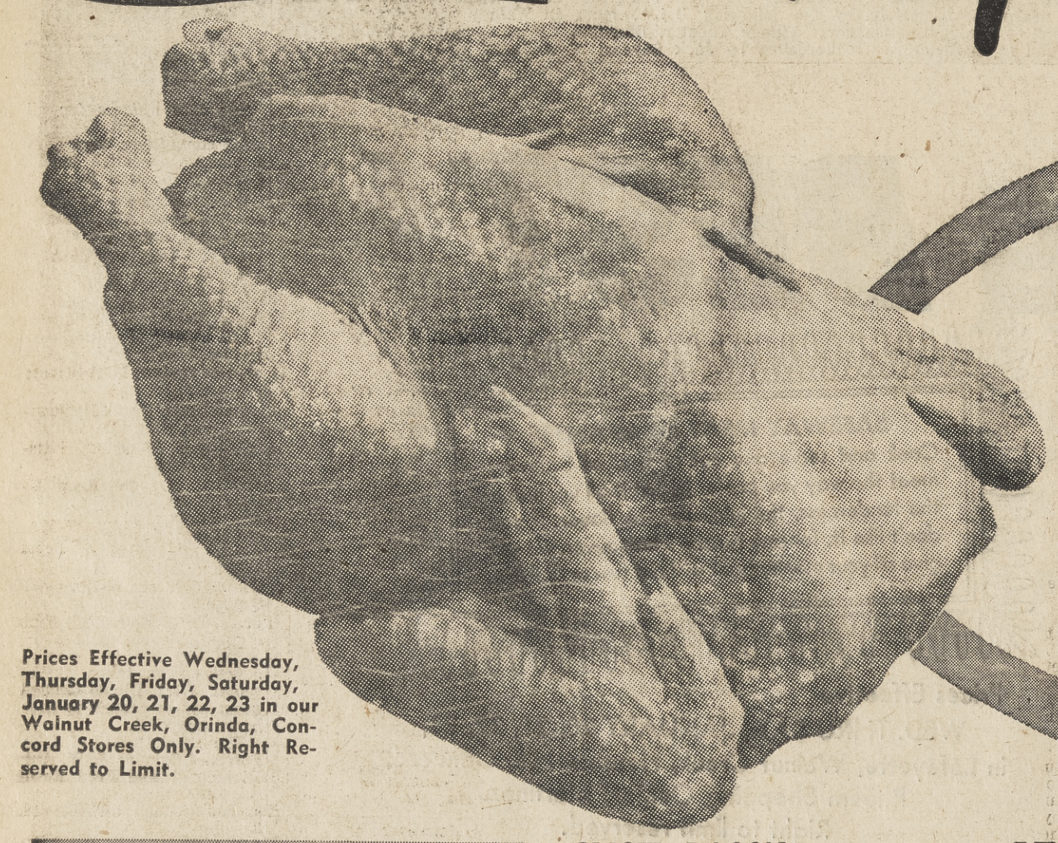

Prices Effective Wednesday, Thursday, Friday, Saturday, January 20, 21, 22, 23 in our Walnut Creek, Orinda, Concord Stores Only. Right Reserved to Limit.

FRESH GRADE A

Here is the finest frying chicken you can buy. Carefully selected for your weekend eating pleasure . . . why not plan to serve a delicious fryer and give your family a real treat from Lucky!

WHOLE BODY lb. 35¢

SPLIT IN HALF Pound ..... 37¢ CUT UP Pound ..... 39¢

SMOKED HAM
Full Shank Half — Lb. 47¢
BUTT PORTION ..... Lb. 53c
CENTER SLICES ..... Lb. 89c
WHOLE HAM ..... Lb. 55c

SLICED BACON Lucky—1-Lb. Pkg. ..... Lb. 45¢
SIRLOIN & RIB STEAKS USDA Graded Choice ..... Lb. 99¢
T-BONE STEAKS Porterhouse or Club ..... Lb. 1.09
BONELESS BEEF STEW Fresh Lean ..... Lb. 79¢
GROUND BEEF Fresh Lean ..... 3-Lb. Pkg. 1.39
2 Lb. Pkg., 95c. 1-Lb. Pkg. 49c.
HALIBUT Steaks ..... Lb. 49¢ By the Piece ..... Lb. 39¢

MILD CHEDDAR Lucky Cheese ..... Lb. 59¢
MARGARINE Fleischmann Made with Corn Oil ..... 1-Lb. Pkg. 41¢
DOOR MATS India Cocoa Fibre 14 by 24 in. ..... Special 1.29

Tide DETERGENT—GIANT PKG. 59¢
Margarine LUCKY 1-Lb. Pkg. 2 for 29¢
Mayonnaise LUCKY Quart Jar 35¢
Fruit Drink DEL MONTE Pineapple-Grapefruit 46-oz. Can 4 for 99¢
Chunk Tuna LADY LEE Light 6½-oz. Can 2 for 39¢
Flour GOLD MEDAL 10 LB. BAG 85¢
Toilet Tissue ZEE Assorted Colors 650 Sheet Roll 4 Roll Pkg. 35¢
Applesauce HARVEST DAY 303 Can 3 for 39¢

CAKE MIX Pillsbury—Chocolate Fudge, Orange, Pineapple, Spice, White ..... Reg. Pkg. 35¢
JELL-O Assorted Flavors ..... Reg. Pkg. 3 for 27¢
JIFFY MIXES Biscuit, Pancake and Waffle, Corn Muffin ..... Reg. Pkg. 10¢
INSTANT POTATOES FRENCH'S MASHED ..... 7-oz. Pkg. 33¢
CHILI-O FRENCH'S Chili Seasoning Mix ..... Reg. Pkg. 2 for 35¢
CORNED BEEF BOVRIL ..... 12-oz. Can 55¢
FLOOR WAX SIMONIZ Vinyl ..... Half Gallon 1.79
SPAGHETTI & MEAT BALLS CHEF BOY-AR-DEE ..... 15½-oz. Can 29¢

INSTANT COFFEE CHASE & SANBORN 15c Off ..... 6-oz. Jar 97¢
TOMATO SAUCE DEL MONTE ..... 8-oz. Can 6 for 49¢
BLEACH Sani Clor ..... Half Gallon 33¢
ORANGE DRINK HI C ..... Large 46-oz. Can 35¢
MEAT BALL STEW CHEF BOY-AR-DEE ..... 30-oz. Can 57¢
ROYAL PUDDINGS Assorted Flavors ..... Reg. Pkg. 3 for 27¢
LONG GRAIN RICE CAROLINA Fancy ..... 2-Lb. Pkg. 35¢
PANTRY PRIDE BREAD White or Wheat Regular ..... 1-Lb. 6½-oz. Loaf 31¢

Navel Oranges

Fancy Sweet Juicy Navel
5 lbs. 39¢

Delicious APPLES Fancy Large Watsonville Double Red 4 lbs. 49¢
BROCCOLI Fresh Tender Heads ..... 2 lbs. 29¢
CARROTS Garden Fresh Tops Off ..... 3 lbs. 19¢
CELERY Fancy Large Crisp Tender Stalks ..... each 15¢
POTATOES Fancy Medium Size White Rose ..... 6 lbs. 29¢
CABBAGE Fresh Solid Heads Cannonball Variety ..... lb. 7½¢

STONEWARE Start Your COLLECTION TODAY of This Superb Oven-Ware Stoneware. Holds Heat Longer — Makes Food Taste Better. With Each 2.50 Purchase . . . EACH 99¢

SPAGHETTI DINNERS KRAFT 8-oz. Pkg. 29¢
CHEEZ-WHIZ KRAFT 16-oz. Jar 57¢
MOTHER'S COOKIES Butter Flavored Macaroons 13-oz. Pkg. 49¢
CRACKERS NABISCO Snowflake 1-Lb. Pkg. 29¢
TREND DETERGENT Liquid 22-oz. Can 49¢
AJAX CLEANSER 14-oz. Can 2 for 33¢
TOILET SOAP LUX Assorted Colors Reg. Bar 3 for 31¢
BEEF STEW LIBBY 24-oz. Can 53¢

Rinks, Hardwoods, Alleys, Runs, Vying for Fans

-Sun Sports-

Friday, January 22, 1960

Sideline Slants

Spring Sports Looming As Quint Clubs Collide

By ERWIN MATTSON

It hardly seems possible, but spring sports are just around the corner—what with the announcement that Pleasant Hill will have a baseball rally one the 30th of the month with some Giant stars in attendance along with the great Walter Mails.

Baseball in the area should be bigger and better. Indications are stronger than ever that prep strength in athletics is moving more and more to the rapidly expanding Contra Costa area.

THE ACADEMIC minded will probably cringe at the mention of athletics, but in order to keep peace and good will I would like to state that the area is also doing well on the academic front where pressure at present is greater than it ever has been in athletics.

★ ★ ★

The Diablo Valley Athletic League will sponsor the North Coast Section track meet to be held at the University of California gym this late spring. Coaoch Charles Eaton of Acalanes and Brick Johnson of Piedmont are in charge and already are busy lining up the affair which is a big job.

The affair runs smoothly because of a lot of planning and hard work beforehand.

IT MIGHT INTEREST track fans to know that the 10 pound shot will replace the eight in Bee competition this year. A vote at a recent north coast meeting made the change.

That means at least one new record for sure as it's the first time the 10-pound iron ball has been used in local competition.

★ ★ ★

Basketball is hot and heavy and one of the questions is who from the local area will go to the tournament of champions.

Clayton Valley is going "hot" as they look to be in, as far as the Contra Costa Division title is concerned. This means a most probable invitation.

DON'T BE TOO surprised though if the winner of the Foothill Division also gets a bid.

The Dons did the division proud last year as they ended up in the runner up spot.

Don Glines was recently honored as the coach of the year for his work with the Dons last season.

It is still a close race ni the Foothill Division as teams are playing tight games.

To many observers the hoop coaches in the Foothill Division are all turning in top jobs and are probably the best balanced in any circuit hereabouts.

★ ★ ★

INCIDENTALLY, THIS end of the county appears to be taking the play away from the "Eastside" Diablo won football, Pleasant Hill is headed for the wrestling title while Clayton Valley is tops at present in basketball.

Diablo looks to be the power in baseball and will win track if Clayton Valley doesn't. Swimming should go to Diablo or Pleasant Hill while the Pleasant Hill Ram tennis squad looks to be the best.

Could be the cycle has swung around and that would really be good for all hands concerned.

A new type of light has been brought out for football fields that consumes 10 per cent less energy and produces up to 400 per cent more light. It could solve the problems of underlighted fields by present day standards as the cost is within reason to make the transformation.

Don Matmen Nip Clayton Valley

The Acalanes wrestlers squeaked by the Clayton Valley High matmen in a match held at Acalanes recently.

The Don strongmen edged the visitors 23-22.

Match results: 103 Vaughn (CV) dec Booth (A); 112 Southworth (A) dec Cornella (CV); 120 Butler (A) drew with Mathewson (CV); 127 MisenKimer (CV) dec Cherry (A); 133 Batella (CV) dec Dahlgren (A); 138 Young (A) pinned Melendes (CV); 145 Page (CV) dec Pac-Phearson (A); 154 Rogers (CV) dec Shaw (A); 165 Holden (A) pinned Cashbery (CV); 175 Britas (A) dec Clements (CV); 191 Josephs (CV) pinned Van Stone (A); HVY Toll (A) won by forfeit.

Maple Leaves Rack Falcons While Lee Vanquishes Jets

Turner's Maple Leafs racked up the Golden Bear Falcons, 10-4, last Sunday night at Berkeley's Iceland in league hockey play.

Last Tuesday found Lee's Lions proving to be tough on the ice as they posted their second win and the lead for the second half, when they posted a 5-3 win over Jule's Jets, who won the first half.

Gille Tanguay was the big stick for the winners as he accounted for a pair of goals along with a like number of assists.

Standings of the second half of play to date are:

	W	L
Lee's Lions	2	0
Turner's Maple Leafs	1	1
Golden Bear Falcons	0	1
Jule's Jets	0	1

COACH RICH BONNINGTON, of the Walnut Creek A division Bears, gives a few pointers to, from left to right, Tom O'Lincoln, Dave Edwards and Larry Warner.

THE REAL TEST for these young players is on the ice. Larry Warner of the Bears, tries to cut off Billy Terry of the Tigers. —Sun photos by Matson.

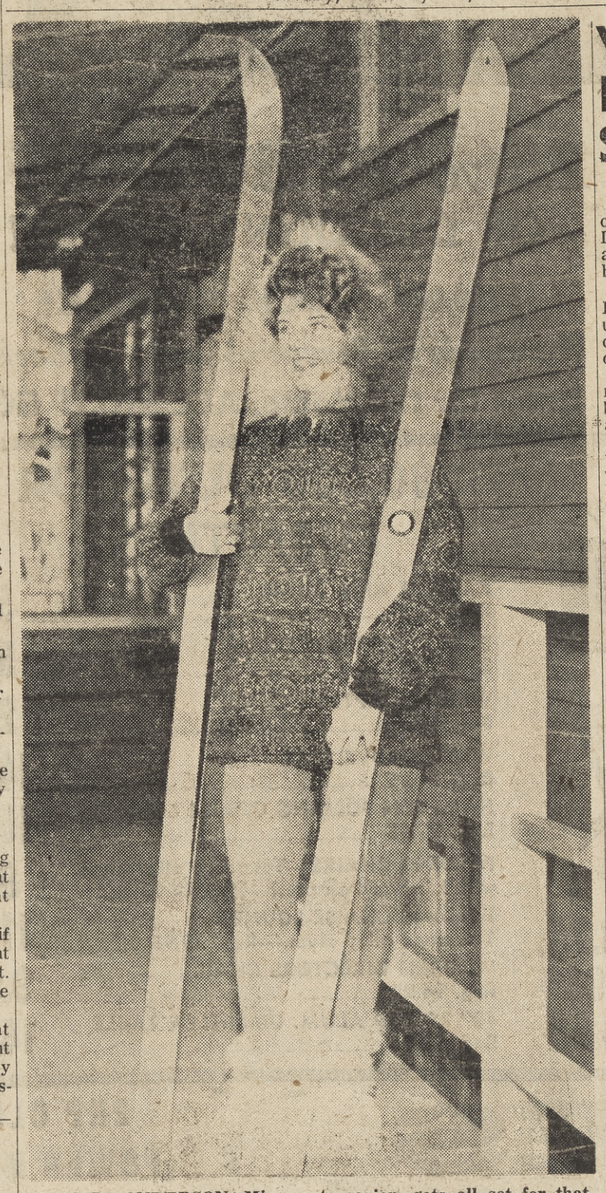

LONNIE ANDERSON, Miramonte senior, gets all set for that high country and all that snow. Reports indicate that most ski areas are enjoying plenty of powder for enthusiasts. So let's Schuss. —Sun photo by Bob Rush.

Boat Owners Attention!! New Boat Law Starts Soon

Boat registration officially opens March 1 and will be handled at all Motor Vehicle Department field offices throughout California.

Between March 1 and April 1, all boat owners, unless specifically exempt under the California Law AB 828, must apply for their new boat numbers.

Sample forms of the application will be mailed to all boating organizations and clubs throughout the State in February by the California Boating Council, Inc. The initial registration fee will be $5 for three years.

AFTER APRIL 1 it will be illegal to operate undocumented boats on the waters of this state without a new number. Present Coast Guard numbers, County numbers, or other type identification other than documentation numbers will have to come off and the new California number put on the bow by April 1.

The same number will remain on the boat even though ownership may change after the initial California number is issued—except under special cases, or in the event the boat is moved to another state.

The United States Coast Guard will not number California vessels after March 1. The United States Custom Department of the Department of Commerce will continue to document vessels.

Boats which do not fall under the new boat registration act are undocumented craft propelled solely by oars, paddles, or electric motors of 10 horsepower or less; government vessels; boats of eight feet or less in length which are propelled solely by sail; and documented vessels are exempt.

These type craft have been excluded from the California boat numbering program.

BOAT OWNERS who fail to apply for their new California boat number between March 1 and April 1 of this year will be subject to a 50 per cent penalty fee in addition to the $5 registration fee for late filing. Boat owners who operate their boat after April 1 without a California number will be guilty of a misdemeanor and subject to a fine of $50 if apprehended.

MIKE MENESINI, JR. has his shoes tied by his dad, while players await the opening face off. Games are played at Berkeley Iceland.

Whoops... Poor Olde Soss Goofed

By SOSS OPPLES

The Olde Professor really blew one last week when he picked Len Casanova for the Cal job as head grid man, only to have him pull out.

Looks now like it is between Eddie Erdelatz, who built a reputation at Navy, and Dee Andros, assistant to the recently-departed Pete Elliott.

MUST HAVE been a drop of rain that fogged the crystal ball before, so I put up an umbrella and predict it's Coach Erdelatz.

Too many fear Dee Andros is too much a split "T" convert, which somehow doesn't seem to be the system for Cal, where material is on the slim side.

In prep basketball, the Pleasant Hill Rams play Pittsburg at home, and much as we hate to have to take the Pirates, they appear ready and able to scuttle the Rams.

The Rams play Alhambra of Martinez in a practice game Tuesday and we pick them to win here, as the Bulldog is anything but vicious this season.

MIRAMONTE'S hoopsters find Piedmont a bit tough on the Piedmont court Tuesday. Tab the Clan in an upset win, 43-35.

In Foothill Division wrestling, the Acalanes Dons meet San Ramon at home this afternoon, and while the Dons won on a clean sweep last time out it is going to be a bit tougher going this time as the Wolves are on the upgrade and are getting back men hard hit by the flu bug.

Miramonte meets Las Lomas on the mat this afternoon and will repeat an earlier win.

Tuesday's mat encounters find the Dons winning a close match with the Knights after dropping a one-sided decision in their first meeting, while Miramonte racks up another win at San Ramon's expense to keep the Wolves in the dark, deep and lonesome cellar.

THE ACALANES hoop team draws a bye tonight, and spends a good deal of the weekend traveling as they go to Redding, way up north, for a practice tilt. The travel finds them high as they win, 42-31.

The Don hoop artists return to league action for the second round of play Tuesday, when they meet the Highlander five at the Piedmont gym, and while they won by only two points in their first meeting, they make it 10 this time, winning 45-35.

Las Lomas plays Piedmont tonight and chalks up a 59-41 win to stay close on the Acalanes Dons' heels in the pennant race.

More Sun Sports On Next Page.

Matadors In Mat Victory

The Miramonte Matadors played host to the Las Lomas Knights in their league opener and wound up with a 32-16 win.

Match results: 103 Cannon (M) dec Riegg (LL); 112 Hamilton (LL) dec Gustavson (M); 120 Clarke (M) pinned Crosby (LL); 127 Ward (M) pinned Richter (LL); 133 Thrailkill (M) dec Conally (LL); 138 Abbot (M) pinned Duncan (LL); 145 Finnell (LL) pinned Kent (M); 154 Indebitzen (LL) dec Pfeifer (M); 165 Dishong (M) drew with Lee (LL); 175 Fries (M) dec Willert (LL); 191 Cox (LL) dec Ogden (M); HVY Boeger (M) pinned Treet (LL).

Mats Take 2nd Tussle on Mats

The Miramonte Matadors won their second league wrestling match of the season last Friday when they outscored the San Ramon Wolves, 39-11.

The match results were as follows:

105, Cannon (M) dec Brown (SR); 114, Gustafson (M) pinned Derwinson (SR); 122, Clarke (M) pinned Greer (SR); 129, Doyle (SR) dec Ward (M); 135, Thrailkill (M) pinned Howe (SR); 140, Abbott (M) dec Rhett (SR); 147, Bechtel (SR) dec Kent (M).

156, Pfeifer (M) pinned Wallace (SR); 167, Dishong (M) pinned Schuyler (SR); 177, Fries (M) pinned Humphries (SR); 193, Stephens (SR) pinned Ogden (M); Hvy, Boeger (M) dec Blake (SR).

SCOTTY RUSSELL
INDOOR
GOLF
SCHOOL
Lessons Day, Evenings
3324 Mt. Diablo Blvd., Laf.
ATlantic 3-3223

GET SET, ROLL and Sun Cameraman Bob Rush best get out of the way because the Contra Costa County Women's Bowling Association's annual tournament gets underway January 30. Preparing for the event are, left to right, Vance Haswell, manager Walnut Bowl, Bobbie Taylor, Sis Center, Maggie Berger, Isabell Wamosh and Tom Tancredy, manager, Monument Bowl. —Sun photo by Bob Rush.

Women Wallop Woods

The Contra Costa County Women's Bowling Association 12th Annual Tournament gets under way January 30 with team play at the Concord Bowl and will continue the following week with singles and doubles play at Walnut Bowl.

Here is the official lineup for the first two days of bowling at Four Corners. The numeral before the team name indicates the alley number.

SQUAD NO. 1—SAT., 1 P.M.

1. Anderson & Wood Ins. Co.; 2. Wagner Printing Co. No. 2.
3. Lucky Seven; 4. Moraga Bootery.
5. Phairs; 6. Rey Johnson Volkswagen.
7. Western Roto Engravers; 8. Kuhl Mfg. Co.
9. Mickey's Pest Control; 10. Doug Dicker.
11. Beneficial Life of Utah; 12. Four Corners Auto Sales.
13. Mac's Shell Station; 14. Pacheco Inn.
15. Plaza Delicatessen; 16. Diablo Bowling Supply (Major).
17. Serpa Buick (Paddock); 18. Thomas Accounting.
19. Ike's Do-Nuts; 20. Ted Schroder Ins.
21. Walnut Creek Glass; 22. Dow Chemical.
23. California Neon; 24. Concord Inn.

SQUAD NO. 2—SAT., 4 P.M.

1. Pelusi Engineering; 2. Della Pipa.
3. T/A Poehler Assoc. Realtors; 4. Sorenson Roofing Co.
5. Coulter Swim School; 6. Gloria & Costa.
7. Vern Ryan Bldg. Contractors; 8. Johnson Pest Control.
9. Willow Pass Service; 10. Navlet's Nursery.
11. Monument Bowl (Major); 12. Concord Bowl Lotus Room.
13. Franco's Florist; 14. Mt. View Food.
15. Diablo Bowling Supply (Alley Katts); 16. Seaport Automotive Whse.
17. Alamo Pharmacy; 18. Paul Gailus Realtors.
19. C&R Tire Co.; 20. Corbin's Pharmacy.
21. Sellers Signs; 22. Wagner Printing No. 1.
23. Chicago Metal; 24. Cloverleaf.

SQUAD NO. 3—SUN., 10 A.M.

1. Colony Club; 2. Katackian.
3. Stan's Brick House; 4. Mezzetti Rambler.
5. Ralph's Drug Store; 6. Diablo Bowling Supply (Classic).
7. Contra Costa Mattress Co.; 8. Reilly's.
9. Estates Cleaners; 10. Sid's.
11. Lehmer's; 12. Fitzpatrick Chev.
13. Herb's Morwear; 14. Team No. 7 (Madcaps).

SQUAD NO. 4—SUN., 1 P.M.

1. Abono Bros.; 2. Cacciola Insurance.
3. Lafayette Rental & Hdwe.; 4. J.C. Penney Co., Concord.
5. Athena Beauty College; 6. Martin Bros.
7. Davi Jewelers; 8. El Rio Hotel.
9. Union Ice Delivery; 10. O'Hara Trophies.
11. Plaza Delicatessen; 12. Antioch Bowl.
13. Ralph Garrow's Realty; 14. Marchetti's.
15. Regal Pharmacy; 16. Regal Beauty Shoppe.
17. Pin Room (Walnettos); 18. Cask & Flask.
19. Ronayne Sales; 20. Nutrilite Food Supply.
21. Pittsburg Glass; 22. Pittsburg Power Plant.
23. Al Eames; 24. Keep U-Neat.

SQUAD NO. 5—SUN., 4 P.M.

1. Buchanan's Ins.; 2. Pepsi Cola.
3. Columbia Stationers; 4. Wilson's Hardware.
5. Conco Cement; 6. W.C. Furniture.
7. Diablo Bowling (A); 8. Wallings Chevron.
9. Kenville's; 10. Danny Van Allen.
11. Monument Bowl (Pad); 12. Fitzpatrick Chev. (P).
13. Style Shop; 14. Lanzafame.
15. Steve's Chevron; 16. Al Baronian's Bldg.
17. Yellow Cab of W.C.; 18. House of M.
19. Pin Room (Classic); 20. Rinehart's Jewelry.
21. Serpa Buick (Major); 22. Strand Builders.
23. Jackie's Dance; 24. Stan's Shell.

INTERSTATE HIGHWAY

Two hundred miles of the interstate highway system were completed in California between July 1, 1956, and November 30, 1959, reports the National Automobile Club.

Women made their first appearance in the modern Olympic Games in 1912, according to World Book Encyclopedia.

NOW is the time to
stock your wardrobe . . .

CLEARANCE January SALE

ALL FROM OUR REGULAR STOCK

SUITS

to $97.50 . . . now $74.50
$85 to 87.50 . . . now $59.50
$69.50 to 79.50 . . . now $54.50
others --- $37.50 & $42.50

NOMINAL CHARGE FOR ALTERATIONS

SLACKS, SPORTS COATS — PRICED
SPORT SHIRTS, DRESS SHIRTS . . . . . TO CLEAR
SWEATERS . . . . . up to ½ OFF

NO PHONE ORDERS — NO LAYAWAYS
ALL SALES FINAL

Jim Shierry
FINE APPAREL FOR MEN
OPEN FRIDAY NIGHT
967 Moraga Rd. Lafayette

-Sun Sports-

Concord Inn's Yamashita In Classic Shutout Win

Concord Inn led by Moses Yamashita's 255—640, and Diablo Bowling Supply scored shutouts as the second half of action got underway. Tied for third are Compton's Sporting Goods and El Charro, whose Paul Ruppert had a 601 series.

DIABLO 760

O'Hara's Trophies won the first half title, followed by WC Native Sons and Adler Tire. Norm Fratzke of the Native Sons had 210—531.

DIABLO 810

WC Electric, behind Al Shuler's 557 series, and Lafayette American Legion took 4-0 wins as the second half started. High single, 211, was posted by Ewald Biedenbender of Concord Quarterback Club.

KINGPINS

Butch Polachowski rolled a 253 to help Alves Pool beat Diablo Fence, 3-1, despite a 546 set by the losers' Jim Juarez, as Sons of Norway held the lead with a 3-1 triumph over Pring's Donut Shops.

HARDLUCK 750

Pepsi Cola's Norm Halverson rolled 191—516 as Anderson's Masonry and Xaviers are tied for the top spot, with Druids third.

HAS BEENS

Shop For Bowlers, behind Bob Sherod's 600 and John Lewis' 225, jumped into the second half lead with a 3-1 win over Techel Tractor and Equipment.

BLUE MONDAY 800

Howard Blair of Quaker House rolled 235—614 in a split with Sutherland Construction as Monument Bowl and Perk's Meat, tied for the lead, took 3-1 victories over Crenna's Tires and Marchant Calculators, respectively.

PIN PALS

Estates Cleaners, Navlet's and Alamo Pharmacy all scored sweeps to tie for the lead. Alamo's Gene Talbot rolled a 222 and Char Ambrosoli of Navlet's had 524.

BUSY BELLES

Lorraine Powers of Contra Costa Health Foods bowled 188 and Marion Corder of Corbin's Pharmacy posted 521. Seaport clung to the lead with a 3-1 win over Corbin's as runnerup Paul Gailus Realtor blanked Diablo Glass.

SCRATCH TRIO

Sylvia Roberts of Anderson-Wood Insurance posted a 207 and 636 four-game series. Dependable Store and Krul's Hobby Shop both scored shutout wins.

MAJORETTES

A 220—561 by Margaret March of Pelusi Engineering and a 214—555 by Ele Timbrook of Serpa Buick were high as Franco Florist blanked Mickey's Pest Control.

Acalanes Wrestlers Post 43-3 Win Over San Ramon

The Acalanes Dons came close to pulling a clean sweep in their league debut as they won a decisive 43-3 decision while taking 11 out of 12 matches from San Ramon High at Danville.

The home team's lone win came in the 133 pound division.

Individual match results: 103 Fox (A) won on a forfeit from Brown (SR); 112 Southworth (A) pinned DeWinson (SR); 120 Roeschen (A) pinned Benson (SR); 127 Cherry (A) dec Howe (SR); 133 Doyle (SR) dec Roach (A); 138 Young (A) pinned Domegioni (SR); 145 MacPherson (A) dec Kent (SR); 154 Shaw (A) dec Rodriques (SR); 165 Holden (A) dec Buck (SR); 175 Britos (A) dec Humphrey (SR); 191 Nichols (A) pinned Stevens (SR); HVY Toll (A) dec Phens (SR).

Eagle Keg Unit Gets Team Prize

The five-member team of Mt. Diablo Aerie of Walnut Creek which won the State Eagles Bowling Tournament received its trophies as the climax of festive ceremonies last night in Walnut Creek.

According to Glenn E. Oberst from Watsonville, who was chairman of the state tournament, Gus Teicheira with a 517 series, Joseph Deschene bowling 505, James Teicheira rolling 470, Edward Vick with 556, and high man Norman Vick rolling a 586 series, bowling as a team, walked away with first place in grand style.

The beautiful Cypress Bowling Lanes in Monterey confirmed their total pins including their handicap as 3086.

A delegation from Watsonville and Monterey conducted the award ceremonies and presented the winning team with $250 as well as individual trophies and the sponsor's trophy, which will be kept on display by the sponsoring Diablo Aerie Eagles.

Eagle bowlers from the entire State of California who participated in the very successful tournament congratulated the team on its performance. To defend their championship, the team plans to travel to Southgate next year.

Artistic
TREE SURGERY
JANUARY
SPECIAL!

1. Your trees pruned NOW! Take 'til April 30th to pay.
2. No interest or carrying charge.
3. No charge for trucks or equipment.
4. Free inspection of trees for health and safety.

ARTISTIC TREE SURGERY
State Licensed & Insured
ALL WORK GUARANTEED
for FREE ESTIMATE
Phone NEptune 8-6042
——— Collect ———

NEED MORE ROOM?...
WANT TO ADD A BATH?...
OR A STREAMLINED KITCHEN?

CUSTOM CONSTRUCTION CO. has experts who will help you plan your home improvements.

IMPROVEMENTS which will...
KEEP YOUR HOME YOUNG!
INCREASE YOUR HOME'S VALUE!
ADD TO YOUR LIVING PLEASURE!

IT'S EASIER THAN YOU THINK to finance that new family room, add that extra bath, or install a brand new electric kitchen.

CUSTOM CONSTRUCTION CO.
will help you with all the details from
PLANNING THROUGH FINANCING
Call for an ESTIMATE

CUSTOM CONSTRUCTION CO.
2076 Mt. Diablo Blvd. • Walnut Creek
YEllowstone 4-9318
A subsidiary of The Osmundsen Co.

at LOUIS ALBERT'S...
Bargain City
3625 Mt. Diablo Blvd.
LAFAYETTE

FINAL 2 WEEKS!
SALE

HURRY... HURRY... HURRY...

25% to 50% OFF OF DISCOUNT PRICES!
$250,000 STOCK SACRIFICE
Hundreds of Essential and Wonderful Items for the Home. ALL MUST GO!

RUSH... RUSH... RUSH...

make your backyard a FUNSPOT!

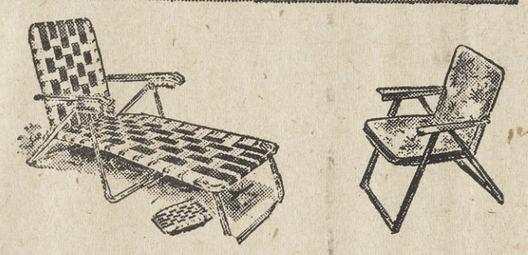

NYLON UMBRELLA with "Anondized" Alum. Pole & Pull Adjust.—Reg. 29.95 — 18.75
THROW PILLOWS Reg. 2.98 — 98¢
REDWOOD UMBRELLA TABLE with Alum. Legs and Two Benches—Reg. 39.95 — 24.98

$80,000 OUTDOOR FURNITURE

RATTAN ARM CHAIR Reg. 9.95 — 5.24
BUCKET RATTAN CHAIR Reg. 9.95 — 5.24
WICKER CAPTAIN CHAIR Reg. 4.95 — 2.95
WICKER LOVE SEAT Reg. 21.95 — 14.75
HAMPTON FOLDING CHAISE LOUNGE Reg. 29.95 — 16.87
FOLDING CHAIRS—Telescope alloy alum. with hardwood arm rest—Reg. 14.95 — 8.95
FOLDING CHAISE LOUNGE Telescope alloy alum.—Reg. 19.95 — 11.95
WOODEN DIRECTORS CHAIR Reg. 14.95 — 9.95
48" ROUND ALUM. UMBRELLA TABLE Reg. 22.95 — 14.95

MECHANICS!
HERE'S A GOLD MINE!
LOOK! SAVE! $30,000 Stock —Famous Brands—All to Go!
S & K, Williams, Challenger!
Crescent Wrenches — Pliers
Socket Sets (1/4 inch to 1 inch)
Box Wrenches —
Open End Wrenches.

50% off

PRICES SLASHED

SPORTING GOODS

36 FLY HOOKS with Plastic Box — 75¢
100 YD. SPOOL SPINNING LINE 10-lb. Test—Reg. 79c — 38¢
SNELLED HOOKS—All Sizes—Pkg. of 6 Reg. 29c Pkg. — 15¢
PLUGS & SPINNERS—All Types Reg. 95c — 49¢
CREEL Reg. 2.98 — 1.49
FISH NET Reg. 1.98 — 98¢
ALL TYPES FAMOUS BRAND REELS & RODS, COLEMAN STOVES & LANTERNS, COOLERS, PICNIC JUGS, CANTEENS, ETC.
TOP QUALITY RUBBER AIR MATTRESS Reg. 9.98 — 4.98
7x7 UMBRELLA TENT Reg. 13.50 — 7.98
(Many Other Types to Choose from)
CAMP FOLDING TABLES Reg. 12.95 — 7.95
HIP BOOTS or FULL SIZE WADERS Reg. 17.95 pr. — Pr. 11.22
ALUMINUM FOLDING COT Reg. 12.95 — 7.95

Power Tools
famous SUNBEAM
50% OFF
18-PC. DRILLMASTER Reg. 24.98 NOW 12.50
HEAVY DUTY SANDER Reg. 39.95 NOW 20.00
BURGESS DELUXE ELEC. SPRAYER KIT Reg. 24.95 NOW 12.50
PUSH BROOMS Reg. 2.95 NOW 1.49
CARD TABLES Reg. 6.49 NOW 3.98
KALAMAZOO GLIDER Reg. 17.98 NOW 10.95
5-Pc. Deluxe Stainless Steel BARBECUE SET Reg. 7.98 NOW 2.98
Barbecue ELEC. LIGHTER Reg. 3.98 NOW 2.24
METAL DESK Reg. 29.95 NOW 17.89

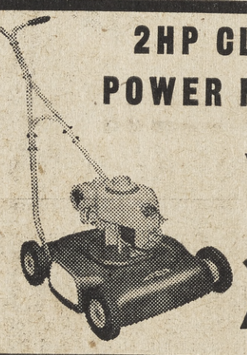

2HP CLINTON POWER MOWER
19" Rotary with mulcher.
Reg. 49.95
NOW 29.97

Fireplace Screens
ALL TYPES FIRE SCREENS
Made to order FLUSH TYPE Glass Fire Screen
FLOOR ENSEMBLES, FIRE TOOL SETS, LOG CARRIERS, ETC.

PEARLWICK Basket or Brush Holder Reg. 4.50 SALE — 1.45
PEARLWICK HAMPER Reg. 19.95 SALE — 7.95

FAMOUS BRAND **Appliances**
25% OFF ON REVERE WARE
LARGE SUNBEAM FRYING PAN—With Cover & Removable Control. Reg. 25.95....Now 19.49
TOASTER. WAFFLE IRON & SANDWICH 3-Speed Automatic Reg. 29.95....Now 13.49
ELECTRIC HAIR CLIPPER SET Reg. 8.95....Now 5.74
UNIVERSAL DEEP FRYER. Reg. 29.50....Now 14.50
No. 1450 10" Fry Pan. Reg. 10.75. Now 7.95
SUNBEAM HAND MIXER. Reg. 21.00....Now 15.75
20" Goodwin BARBECUE—Reg. 11.98 NOW 5.95
24" BARBECUE PIT with HOOD MOTOR—Reg. 24.95 NOW 14.95
BAMBOO RAKES Reg. 49c NOW—ea. 25c
Columbia Aluminum SCREEN DOORS—Reg. 29.95 NOW 13.95
BATHROOM SCALES Reg. 5.98 NOW 4.49
PORTABLE BARBECUE GRILL Reg. 2.98 NOW 1.49
RAIN SUITS Reg. 14.95 NOW—set 8.98

ALL TYPES OF BUILDERS' HARDWARE
HINGES, PULLS, DOOR STOPS, SCHLAGE DOOR LOCKS, KWICKSET HASPS, SHELF BRACKETS, WROUGHT IRON OR WOOD TABLE LEG SETS, MAGNET OR FRICTION CATCHES, ETC.
SCREEN WIRE, FLOWER BED WIRE, POULTRY WIRE, LARGE SELECTION PLUMBING FAUCETS, TRAPS, MEDICINE CABINETS, HALL-MACK TOWEL BARS & WALL FIXTURES.
GALV. FITTINGS, BRASS VALVES, ALL TYPES COPPER TUBING, GALV. PIPE.

GARDEN TOOLS & SUPPLIES
THOMPSON SPRINKLERS, WATER HOSE, TRU-TEMPER SHOVELS, RAKES, HOES, EDGERS, SPADING FORKS, PITCH FORKS, ETC.
HOSE NOZZLES, COUPLINGS, ALL TYPE SPRINKLERS.
3 CUBIC FOOT WHEELBARROW Reg. 9.95 — 5.29
Reed Fence, Traverse Rods — All Types Curtain Rods, Bamboo Shades, Hardwood Shutters.

The New Trend Floor to Ceiling
POLE LAMPS
3 Bullet Type Individual Switches Reg. 19.95 — NOW 9.98
LIGHTING FIXTURES
Large Selection — All Types

BIG SELECTION OF
Murray-Ohio TRICYCLES, WAGONS, PEDAL CARS, VELOCIPEDES, TRACTORS, AUTOMOBILES, FIRE ENGINES.

CLOCKS
• CUCKOO CLOCKS • KITCHEN CLOCKS
• ANNIVERSARY CLOCKS! • ALL KINDS!

ELECTRIC NEEDS
• ALL TYPES •
Wire Outlet Boxes, Underground Romex, Bx Cable, Range & Dryer Cord Boxes, Switch Boxes, Panels, Circuit Breakers, Fittings, Light Bulbs (GE & Sylvania), Largest Selection Lighting Fixtures, Post Lamps, Pole Lamps, Desk Lamps, Ceiling Lamps, Wall Lamps, Bullet Lamps, Pull Down Lamps, Fluorescent Lamps, Slim Lamps.

POLLY OUTDOOR DRIERS 50% off
130-ft.—Reg. 14.95 — NOW $ 7.50
200-ft.—Reg. 22.50 — NOW $11.50
Indoor Wooden Clothes Driers, Reg. 3.49, Now $1.98

STAINLESS STEEL SERVICE FOR EIGHT
Reg. 4.98 - - - - - - NOW $2.98

HIBACHI BARBECUE
Reg. 7.98 - - - - - - NOW $4.98

CERAMICS 50% OFF

ALL FITTINGS 25% OFF DISC. PRICES
Hundreds of Items Not Advertised!
COME IN AND SHOP THE STORE!

OPEN 9 TO 6 DAILY --- FRIDAYS UNTIL 9 P.M.

LOUIS ALBERT'S
COME EARLY! DON'T MISS THE BEST!

BARGAIN CITY
3625 MT. DIABLO BLVD. LAFAYETTE

Never – Ever Before – Such Wonderful Values

SALES FINAL! NO EXCHANGES -- NO REFUNDS -- NO RETURNS!

Mrs. Ury — Devoted to Music

Concert Pianist Tanya Ury Europe's Gift to America

By JEAN JERNIGAN

Music as played and interpreted by Tanya Ury, concert pianist, has stirred thousands in this nation and in Europe.

A lady of quiet charm and rare beauty, Mrs. Ury and her husband, Walter, have chosen to make their home in the serene Reliez Valley of Lafayette at 1523 El Sombro.

The couple came to America in 1940, catching the last boat from Italy, prior to the Nazi internment of ships and destruction of all furniture and personal belongings.

Mrs. Ury said, "We had a 24 hour re-entry permit for Switzerland and had to make up our minds whether to chance leaving with the ship, and risk capture, or to return to Switzerland while we still had the opportunity."

FORTUNATELY FOR the thousands who have thrilled to Mrs. Ury's inspired playing and for the many pupils she has taught through the University of California extension and in her studios in San Francisco and Lafayette, the Urys chose to gamble with their very lives and won.

Walter Ury graduated from Harvard Business School and first visited San Francisco more than thirty years ago. Both knew the west was where they wished to live and had shipped their personal belongings and furniture to San Francisco two years before they were able to make it themselves.

Tanya Ury was born in Dresden of Russian parents. She said, "My mother had professional training and sang beautifully, but neither of my parents performed professionally."

Mrs. Ury gave her first piano recital at the age of thirteen and after winning many scholarships graduated from the Leipzig Conservatory and then studied with Edwin Fischer in Berlin.

PIANO LESSONS for Mrs. Ury began when she was 8. She says of lessons for youngsters, "as soon as the child shows a marked liking for music, otherwise when a child has learned to read." Mrs. Ury added that there could be no set rule, for there are always exceptions, but prodigies such as Mozart are rare.

In comparing her European students with those in America, Mrs. Ury said, "the European student usually devotes himself entirely to music, spending six or seven hours a day at practice.

"The American student has less time, usually deciding, sensibly, to go to college and get a degree, before devoting himself to music."

Students studying with Mrs. Ury include adults, university students, and some children, among the latter residents of Lafayette, Pleasant Hill and Orinda. Mrs. Ury says, "The young people in this country have less time, but do as well if not better than their European contemporaries.

"I THINK their optimistic approach helps them to be less inhibited and develop technically and musically. I am amazed at the talent found here and think the people are more coordinated regarding both school and music."

Mrs. Ury made her professional debut with Leipzig Philharmonic and played extensively in Europe before coming to the United States. In New York she played at Town Hall and later appeared as soloist with the San Francisco Symphony under Pierre Monteux.

After World War II Mrs. Ury returned to Europe for recitals in France, Holland and England. In London she recorded works for Honnegger, Hindemith, Alan Berg, and Prokofiev for the "Society for Twentieth Century Music."

Interviewed in the tastefully decorated studio at her Lafayette home, Mrs. Ury was the personification of the true definition of a "lady." Her spontaneous friendliness and enthusiasm for her work added a radiance to her natural beauty creating a picture of regal dignity.

WITH A TWINKLE in her eye, she said, "I am a woman of very few virtues." However, this modest opinion is not true of a busy professional person who does her own housework and cooking, loves to work outside and calls herself the "garden maintenance man."

Her daughter Renee lives in Walnut Creek, and Mrs. Ury often finds herself happily placed in the role of babysitter for her two grandchildren, Alan, 2½, and Diane, 5 weeks.

The Urys have a son, Michael, who lives in Berkeley. Both their children were graduated from Berkeley High and attended the University of California.

A member of the Music Teachers Association of Berkeley and Lafayette, an officer in the Contra Costa County Concert Guild and a member of the San Francisco Women's Music Club, she still finds time to read.

SHE SAYS, "I am interested in all sorts of things and enjoy the literature of many countries, but I am particularly interested in natural science and try to keep up with what is going on in that field."

After two trips to Europe on extended tours, Mrs. Ury says, "after going back twice, we both know we would rather be here."

CONCERT PIANIST Tanya Ury, pictured here at one of the twin Steinways in her studio, has stirred thousands with her talented playing on both sides of the world.

Flickers to Present Fashion Show February 27

The world of fashion will blend with the fantasy of storybook when the Flickers present their annual fashion show and luncheon, "With You in View," Feb. 27, at Castlewood Country Club.

Whimsical, painted characters from Alice in Wonderland will bedeck the club and models will present the latest in fashions through the looking glass of Alice's imagination.

Mrs. Robert Schroeder, general chairman and president of the Flickers, anticipates that this year's show will be one of the most successful ever presented.

Her committee includes the Mesdames John Mozzetti, reservations; Lloyd Smith, Models; Carl DeVito, tickets; Clayton Southard, decorations; door prizes, Marshall DeBisschop; David Kepler, program; J. Kuhl, favors; Bill Brandt, special events; Jack Gordon, publicity.

Proceeds from this affair, as with all unit functions, benefit the Mt. Diablo Therapy Center to aid its program of rehabilitation and therapy.

Reservations may be made with Mrs. Mozzetti, 238 Nob Hill Road, Walnut Creek, or Mrs. DeVito, 30 Gran Via, Alamo.

Mrs. Ken Holland Heads Junior Alliance for 1960

Mrs. Kenneth Holland of Orinda assumed the presidency of the Junior Alliance of Children's Foster Care Services at the group's January meeting at the Claremont Hotel.

Other members of the Orinda community serving on the Junior Alliance board are Mrs. William Ingram, second vice president; Mrs. Robert Eckhoff Jr., assistant treasurer; and Mrs. Robert Haaf, Dianas representative.

Mrs. Holland has been associated with Junior Alliance for four years. During this time she has served as chairman of the annual Mayfair Fashion Show and as first vice president.

Assisting Mrs. Holland with Junior Alliance activities this year will be Mrs. David Grant Mainland, first vice president; Mrs. Justin Bardellini, recording secretary; Mrs. James Soper, corresponding secretary; Mrs. William Peterson, treasurer; and the past president Mrs. Carl R. Forsberg.

Plans are under way for the big spring event, the Mayfair Fashion Show to be held May 5. The funds raised assist the Children's Foster Care Services in their support of the Lincoln Home for Children, which offers both institutional and foster home care for emotionally disturbed children.

FASHIONS for snow and skiing are half the fun of winter sports. Shown modeling selections from das Matterhorn at a recent fashion show produced by the Ailanthus Group, Children's Home Society, are from left: Charlotte Kimball, Carolyn Archer, Marsha Nuclet and Nancy Gosch.

Lafayette Club Plans Fashion Show Feb. 11

"The Vanishing Iron Curtain" was the subject of a talk by Mrs. Robert Sibley, noted lecturer, at the January meeting of the Town and Country Women's Club.

Mrs. Albert Wells of Dyer Drive, Lafayette, was hostess for the occasion. She was assisted by Mmes. Dan Dietrich, Ernest G. Limbocker and Paul Adams.

The talk described Mrs. Sibley's impressions of life behind the iron curtain during a recent visit to Russia, Poland, Czechoslovakia, and some of the countries of Western Europe. A spirited question and answer period followed the formal lecture.

Mrs. Don Nittinger, ways and means chairman, announced that plans are being made for a fashion show to be presented in March. All proceeds from this affair will be earmarked for the club's philanthropy; the Lafayette Community Center.

Seen at the meeting were Mmes. Allan Grammer, Perry Lund, Robert Templeton, Robert Perry, Martin Pramme, Lauris Chartier, Robert Hoole, George Bruno, L. H. Lincoln, Hardy Wandesforde, Dale Hendrickson, Richmond White, Dan Bates, Charles Seaman, Lloyd Smith, John Wolverton, Lee Codding, Robert Smith, Leon Campbell, G. H. Ernst and Joseph Finke.

On February 11, the club will hold its monthly meeting at Mrs. Joseph Janlois' home on 3480 Silver Springs Road, Lafayette.

Vintage Festival Tomorrow

The Vintage Festival for Children's Hospital branches will be held this year at the Turf Club of Golden Gate Fields in Albany tomorrow.

The party will take place between 5 and 8 p.m., all proceeds from which will benefit the hospital's part-pay program which assists needy families.

Among the many volunteers assisting the committee with Vintage Festival arrangements are Mrs. Robert Gilfillan of Walnut Creek, a member of the Laurel Branch and Mrs. Kenneth C. Mirov of Orinda, a member of Bamboo branch.

Lombardy Group Bridge Classes

Blue Monday can be Bridge Monday for anyone interested in learning or improving her game.

Lombardy Branch, Children's Hospital of the East Bay, announces a series of bridge lessons open to all, which started January 18 and will continue for ten weeks.

Under the direction of Mrs. G. William Files of Oakland, classes meet at the Orinda Community Church; beginners from 12:30 to 2 p.m. and the intermediate and advanced group from 2:30 to 4 p.m. Further information may be obtained from Mrs. William C. Young, 246 LaEspiral or Mrs. Harry Peck, 14 Sleepy Hollow Road, both of Orinda.

Localites Serve

Two Lafayette residents will participate in the Women's Auxiliary to the Alameda Contra Costa Medical Association's annual fashion show next Friday.

"Cruise au couture" is the theme of the show, which will be held at the Sequoyah Country Club.

Mrs. Paul Samson will be one of the models and Mrs. James Turre is serving on the philanthropy committee. Both are from Lafayette.

in the jm hat bars. all sales final.
sorry, no mail, phone, c.o.d. orders or deliveries.
JOSEPH MAGNIN
1224 broadway, open friday 9:30 to 9:00

Women in The Sun

Programs Announced For Diablo Morning Forum

Mrs. Hubert G. Prost was hostess to the members of the Diablo Tuesday Morning Forum's board of directors at a recent meeting in her home in Ygnacio Valley.

The morning hours were spent addressing the programs for the upcoming spring series, which will open at the Diablo Country Club on Tuesday.

Speakers for the programs were announced as Graham C. Wilson, scholar and traveler, Tuesday; Felix Green, international authority whose topic will be "Red China Today," on February 23; William Hines, radio and television panelist who will present an evening lecture on March 8 and Anne Riber, who will close the series on April 5 with a topic entitled "Sugar and Spice."

Committee members who attended the board meeting were the Mesdames Robert Bartlett, John Blemer, William Boyd, Arch Campbell, Howard Flanders, Chester Hook, Harmon Howard, Irving Kraemer, E. J. Molloy, Clifton Moore, Fred Thomas, George Towle and the hostess, Mrs. Prost.

Women's Club To Honor Isabelle McGeehon Jan. 26

Mrs. James C. McGeehon, the Sun's selection for "Walnut Creek Woman of the Year", will be honored at the January luncheon meeting of the Women's Club of Walnut Creek.

Known to her many friends as Isabelle, the clubwomen term her one of their most loved and respected members. An active member for 45 years, she has held many chairmanships and offices. She served as club president in 1917 and 18.

As a member of the Past President's Club of Contra Costa County, a group of former presidents of Federated clubs, she assisted in organizing the county Crippled Children's Society.

As early as 1916, Mrs. McGeehon worked with other club women to secure a Carnegie Grant and open the first public library in Walnut Creek. She also served on the committee when the Club's project was the purchasing of playground equipment for the old Walnut Creek school.

Although she has given nearly half a century of service to this area, Isabelle is also admired for her world-wide thinking and her great variety of interests and activities.

She is able to amuse the club members with many stories of the past and also takes an active part in their discussions of world affairs, current events and the latest books.

Members will have an opportunity to congratulate Mrs. McGeehon as she stands in the luncheon receiving line with club president, Mrs. Arthur Larson.

Tanagers Date Fund Events

The Tanagers, a unit of the Mt. Diablo Therapy Center, held their first meeting of the year at the Orinda home of Mrs. Gordon Smith. Co-hostesses were Mesdames Paul Moore, Edwin Roberts and James Lindsay.

Mrs. William Brobeck, the organization's new president, conducted the meeting at which dates for three fund raising events were set.

The annual bridge luncheon is to be held on March 17, a trade fair on April 8 and 9 and a cocktail party on October 1. The money raised from these events will benefit the Mt. Diablo Therapy Center.

It was announced that during the year 1959, under the presidency of Mrs. Harold Staff, the amount of $3440 was contributed to the Therapy Center.

Mrs. Maureen Hudachek, a new member, was welcomed by those present at the meeting.

Attends Conference

Mrs. Charles Townsend of Orinda, president of the Oakland Junior League, left last week for Albuquerque, New Mexico, to attend the regional conference of Junior Leagues.

W. C. Juniors to Hostess State Conference Jan. 30

"Les Femmes en Vogue" theme of the second annual January Conference for Mt. Diablo District, California Federation of Women's Clubs Junior memberships, will have as their guest of honor a Junior Fem, Mrs. Donald Amato, State President of the Junior membership.

Mrs. Amato will arrive for the January 30 conference on Thursday. Mrs. Charles Pratt, Jr., Mt. Diablo District President, Mrs. Grovenor Fox, district press chairman and Mrs. Harry Hemstalk, president of the Walnut Creek Juniors will meet her. The Junior Clubs in the District have planned various activities in honor of Mrs. Amato during her visit in the area.

More than 100 delegates from the Junior Women's clubs throughout San Joaquin and Contra Costa Counties will congregate at the Walnut Creek Women's clubhouse on Saturday, January 30, for the day long conclave.

The Walnut Creek Juniors will hostess the conference under the co-direction of Mrs. Floyd Burror and Mrs. R. Wise both from the Walnut Creek Juniors. Mrs. Charles Pratt, Jr., District President will preside during the day long affair.

In addition to business matters and exchange of ideas the conclave will feature the Vogue Pattern Sewing contest. Fashions being modeled by the Juniors who created them and the winner being entered in the State contest.

Mrs. Harry Hemstalk, President of the Walnut Creek Juniors will greet the delegates as they arrive. During the hours that follow the 9 a.m. registration each club President will report on their clubs' activities and service projects, thus providing an exchange of ideas among delegates.

Among honored guests at the conclave will be Mrs. Donald Amato, state president, Junior membership; Mrs. Elliot P. Smart, president Mt. Diablo District CFWC from Murphys, Mrs. Alfred Burror, state treasurer, Junior membership, Mrs. Conway Pendleton, state music chairman, Miss Shirley Wise, president of Alameda District, Junior membership, Mrs. William Roark, state international affairs chairman and Mrs. Arthur Larson, president of the Walnut Creek Women's Club.

A Panel on "Federation" has been arranged for the morning session. The panel will be conducted by Mrs. Amato, and assisting will be Mrs. Alfred Burror, Mrs. Conway Pendleton and Miss Shirley Wise. A question and answer period will follow with valuable information being offered to those attending the session.

The decorations for the head table and all ammenities are being prepared by Mrs. John Taylor, district amenities chairman, of the Pleasant Hill Juniors. The Pleasant Hill Juniors are in charge of making the programs for the conclave.

The main decorations will feature a table decoration contest. They are to be 10x14 in size and have three pipe cleaner dolls dressed in three different gowns to represent a fashion show in progress. The winning club will be presented with a gift.

The Board of Directors will submit a recommendation to the membership for the amount of money to be sent to the three General Federation projects from the District. The projects include, "Pennies for Pines" a reforestation plan, "Penny Arts" which provides Art scholarships and "School Kits for Hong Kong and Vietnam", whereby youngsters are supplied with educational materials needed to attend public school.

The District Nominating Committee will be appointed during this morning session. Luncheon will be served at 12:30 by Stan's Brick House in Walnut Creek. The Vogue Sewing Contest will follow lunch. The music will be provided by Mrs. John Rousett of the Walnut Creek Juniors.

Another special feature on Saturday will be an Art Contest conducted by Mrs. Robert Shanck, district art chairman.

A reception in honor of Mrs. Donald Amato will follow the adjournment of the conference at the Walnut Bowl Lounge.

Hummingbird Unit Elects New Officers

The Humingbird Unit of the Mt. Diablo Therapy Center held their first meeting at the home of Mrs. Robert Simpson on Carlos Court in Walnut Creek.

Mrs. Lloyd Lawson newly elected president presided. Her officers for the coming year are: Mrs. Fred Latham, vice president; Mrs. Robert Spitzack, recording secretary; Mrs. William Thompson, corresponding secretary; Mrs. Stan Mansfield, treasurer and Mrs. Wayne Barrett council representative.

Committees for the ensuing year were announced and projects for the year discussed.

The project under way at the present is the landscaping of the entrance area of the Therapy Center site. Actual planting will begin in late January in conjunction with the Central Chapter of the California Association of Nurserymen.

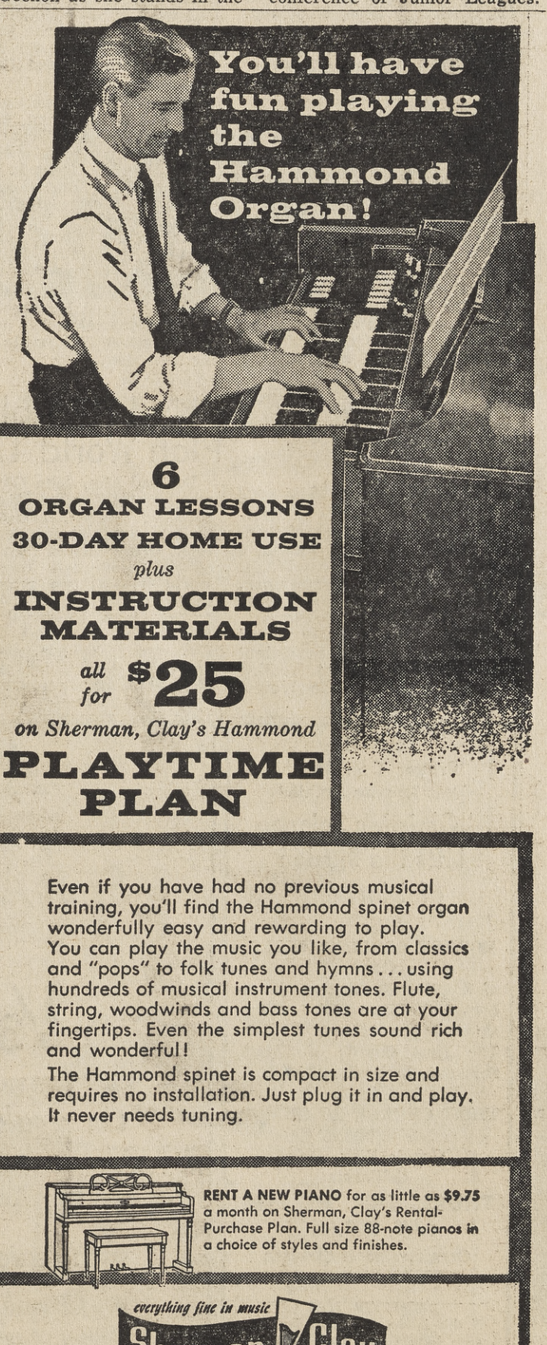

6
ORGAN LESSONS
30-DAY HOME USE
plus
INSTRUCTION MATERIALS
all for $25
on Sherman, Clay's Hammond
PLAYTIME PLAN
Even if you have had no previous musical training, you'll find the Hammond spinet organ wonderfully easy and rewarding to play. You can play the music you like, from classics and "pops" to folk tunes and hymns... using hundreds of musical instrument tones. Flute, string, woodwinds and bass tones are at your fingertips. Even the simplest tunes sound rich and wonderful!
The Hammond spinet is compact in size and requires no installation. Just plug it in and play. It never needs tuning.
RENT A NEW PIANO for as little as $9.75 a month on Sherman, Clay's Rental-Purchase Plan. Full size 88-note pianos in a choice of styles and finishes.
everything fine in music
Sherman Clay since 1870
WALNUT CREEK: 1266 Broadway YE 5-2244
Open 9:30 to 5:30, Mon. & Fri. to 9

Capwell's FINER STORES

2.95-5.95 ladies', men's styles
IN CAPWELL'S BIG WALLET EVENT OF THE YEAR... SAVE!
1.59 1.99 2.99
We took months of preparation for this famous-name wallet event . . gathered together hundreds of styles and colors of a top manufacturer's line! All in top grain cowhide, some matching sets and accessories included. This event was a sell-out last year . . so hurry for best selection. Buy for yourself, to put aside for birthday and special occasion gifts. Sorry, no phone or mail orders.
Prices plus 10% Federal tax
Capwell's Handbags, Street Floor, WALNUT CREEK
Use your Capwell's CHARGA-PLATE

Organ Society Has Home

The Diablo Organ Society has a home at last! Thanks to the Walnut Creek Women's Club, the meetings will be held the first Wednesday of every month, beginning at 8 p.m.

The Women's Club building is located at 1224 Lincoln Avenue in downtown Walnut Creek. The next meeting will be on February 3 and will be a calypso jam session, member participation.

The first meeting of the year held in our permanent meeting place was a relaxed gathering, entertained at the spinet organ by fellow members Mrs. Caroline Gillette of Pleasant Hall and Sharon Patton.

The tempo of the evening changed with the appearance of Steve Bird of Walnut Creek, performing on the chord and spinet organs as well as a trumpet, accompanied by Robert Rinehart of Oakland on the drums.

Refreshments were served by Mrs. Lionel Barker and Mrs. Winton Brown of Danville, followed by a lively jam session.

Rose Pruning Demonstration

The East Bay Rose Society's first meeting of the year, last week was a practical rose pruning demonstration session using live bushes brought in for the purpose.

Members of the Oakland Municipal Rose Garden Staff headed by George Shiraki were on hand to demonstrate proper techniques for pruning hybrid tea, floribunda, grandiflora and other types of roses and to discuss their experiences with high and low pruning practices in the Rose Garden.

The meeting will be 8 p.m. at the Lakeside Park Garden Center, Oakland. There is no admission charge. Visitors are welcome to come and bring questions on planting and pruning to the Question Period.

Studio Visit for ASME Auxiliary

The Woman's Auxiliary to the American Society of Mechanical Engineers held its first meeting of the new year recently in San Francisco, at the Kuo Wah Restaurant.

Chingwah Lee was the speaker. The group visited his studio to view his exhibits of jade, Chinese sculptures and paintings.

Mrs. Robert Haynie of Mountain View, chairman of the Auxiliary presided.

Among those who attended the meeting were Mrs. A. T. Bloxham of Lafayette and Mrs. John Kemper of Orinda.

Women in The Sun

Friday, January 22, 1960

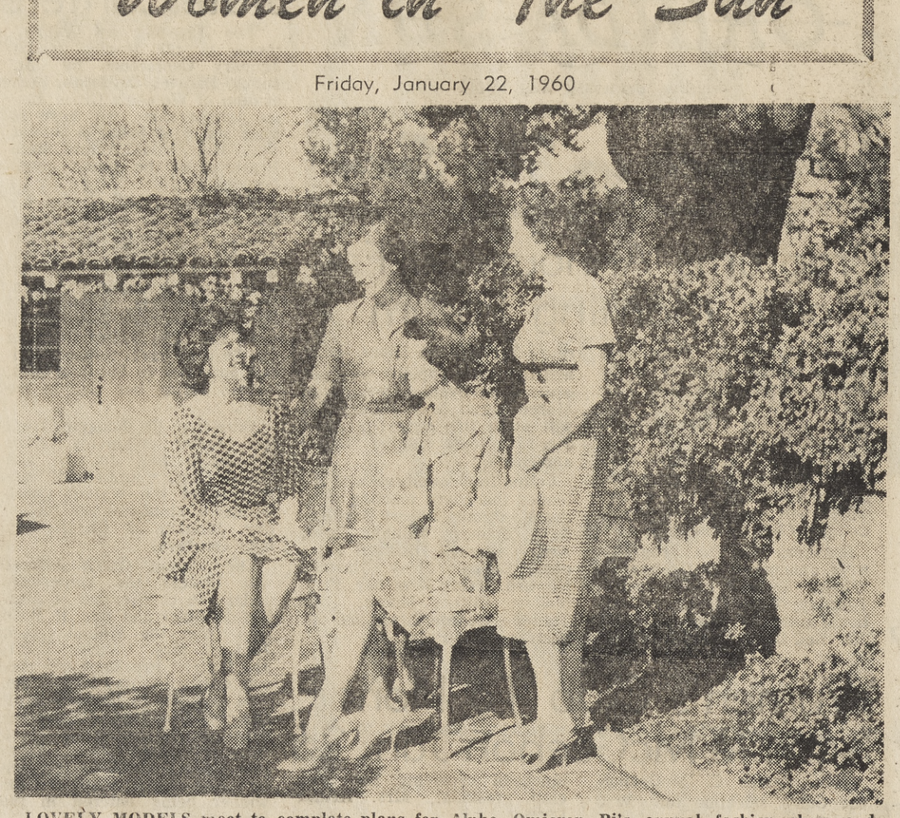

LOVELY MODELS meet to complete plans for Alpha Omicron Pi's annual fashion show and luncheon to be held at the sorority house on January 29 at 12:30 p.m. From left, Mrs. Wm. Seifert, Jr., Mrs. John Taylor, chairman, Mrs. James McCormick and Mrs. Calvin Duncan, president.

Mrs. A. C. Huston, Jr. Weds Noted Retired Attorney

A quiet ceremony in San Francisco's Chapel of Grace, Grace Cathedral, Saturday, united in marriage Mrs. Arthur C. Huston Jr. of Woodland and William Otis Russell, Los Angeles attorney.

Mrs. Huston was the widow of Judge Arthur C. Huston, Jr., Yolo County jurist.

Officiating at the noon ceremony was the Reverend Richard N. Warren of St. Luke's Episcopal Church, Woodland.

Attending their mother were Mrs. Charles E. Crary (Margaret Huston) of Tucson, Ariz., and Mrs. David E. Harper, Jr. (Caroline Huston) of Lafayette.

Charles (Bud) Crary gave the bride away and David Harper served as best man for the groom. Only the immediate relatives were present.

After the ceremony, the Crarys and Harpers were hosts at a wedding breakfast at the Fairmont.

Both Mr. and Mrs. Russell are members of distinguished California families. Her parents, the late Jack Wests, were Woodland residents. She was a 1921 graduate of Stanford, where she was an Alpha Omicron Phi and a member of Cap and Gown Honor Society.

Long active in the Palo Alto branch of the Junior Auxiliary of Stanford Convalescent Home, she has also been a community leader in Yolo County. Her activities include assisting with the organization of the Family Service Agency and directorships of the American Red Cross and the Yolo County Tuberculosis Association.

Bill Russell, the son of the late J. W. Russell of Los Angeles, is also a Stanford graduate, having received his A.B. in 1919 and his J. D. in 1921. He was a Kappa Sigma and a member of the Phi Delta Phi law fraternity.

Following their honeymoon trip, the Russells will reside at 611 Bartlett Avenue, Woodland.

Rummage Sale Is Today

Delta Delta Delta Mothers' Club met recently at the Berkeley chapter house on Warring Street to make final plans for its annual rummage sale which will be held today at St. George Hall on Grove Street in Oakland.

The Mothers' Club president, Mrs. C. Russell Rees of Berkeley has appointed Mrs. Carl W. Mangum of Piedmont to be chairman of this event.

Anyone wishing to contribute rummage may contact Mrs. Mangum and her co-chairmen, Mrs. John C. Wilson, of Oakland, or Mrs. Lawrence L. Moore in Lafayette.

Wisconsin Guests

Mr. and Mrs. James C. Keating and their son Mark of Orinda entertained Mrs. Keating's parents, Dr. and Mrs. W. H. Kleinschmidt of Wauwatosa, Wisconsin, for the holidays in their new home in Orinda.

The Keatings recently moved there after residing in Walnut Creek for 8 years. Mrs. Keating is a librarian in the Walnut Creek library.

Mrs. N. S. Davis To Represent Danville Juniors

At the January meeting of the Danville Junior Women's Club, Mrs. Bruce Marhenke, president, announced Mrs. Nat S. Davis of Esther Lane, Danville, has been selected to represent the group in the annual Vogue Sewing Contest for Clubwomen.

Mrs. Davis will model her outfit, a blue dress with matching jacket, at the Mt. Diablo District Conference in Walnut Creek on Saturday, January 30.

Mrs. Marhenke also announced the successful completion of the initial part of the American Cancer Society prevention study. Reports from over 121 individuals in the San Ramon Valley were obtained by the Danville Junior Women who participated as researchers for the American Cancer Society.

Date Set for Fashion Show

"Suddenly It's Spring," annual fashion show and luncheon sponsored by Immaculata Guild of St. Mary's Catholic Church, has been scheduled for February 24 at Castlewood Country Club.

Mrs. Robert Munn, general chairman of the event, has announced the following Guild members have been chosen to model the new spring fashions: Mmes. Robert Burns, E. Terence Ring, Charles Diers, Richard Ringwood, Jr., Robert Munn, Bruce Lane, Anthony Korjenek, James Robinson, Benjamin McKinney, William Sheeran and W. H. Griffith.

Mrs. Richard Ringwood, Jr., model coordinator, has also selected sixteen children to model for the event.

Orinda Couple Plan World Trip

Dr. and Mrs. John Gompertz who recently feted the just-returned world traveling Minors at an informal dinner in their Orinda home, are themselves planning a round the world trip of two months or more.

They plan to spend much time in the Orient, where Mrs. Gompertz is looking forward to revisiting Asia which she last saw with her parents as a young girl.

On The Lighter Side

By LIZ FOLLIARD
CL 4-5667

Tanager Unit of the Mt. Diablo Therapy Center has announced the following officers for 1960: Mrs. Wm. M. Brobeck, president; Mrs. Richard Leland, vice-president; Mrs. Carl Rasmusson, treasurer; Mrs. David Coleman, recording secretary; Mrs. Carl Dudley, corresponding secretary; Mrs. Dwight Dickinson, ways and means; Mrs. Harolf Staff, council representative; Mrs. Stanley Majka, board of directors' representative.

Bobolinks Plan Busy Year

The Junior Unit of the Tanagers is the Bobolinks and their advisor is Mrs. Elbert Wayne. A busy year is being planned by the Tanagers who are an Orinda unit. On March 17 they will hold their annual Benefit Bridge Luncheon at various homes.

This is the sixth year for this profitable event. Mrs. Dick Dildine is the chairman in charge. Come April there will be a Trade Fair but more of this affair later. A cocktail party is on their agenda for the fall.

Orinda Oriole Unit No. 1 also present their officers for the coming year as follows: Mrs. Milton Davies, president; Mrs. Marvin Kennedy, first vice-president; Mrs. John Folliard, second vice-president; Mrs. Frank Tebbs, treasurer; Mrs. Roy Stuart, recording secretary; Mrs. Edmund Leonard, corresponding secetary; Mrs. James Shaffer, ways and means; Mrs. Charles Scott, assistant ways and means; Mrs. Ed Bargones, assistant treasurer; Mrs. John Folliard, Mrs. Jerry Walker, council representatives and Vera Berry, board of directors representative.

At a meeting of this board of directors held last Monday morning at Mrs. Davies' home, a series of book reviews were planned as a spring project. Details will be forthcoming soon. A White Elephant Sale is to be conducted at the monthly meeting in February at the home of Marian Thompson on Glorietta Boulevard.

Bill Sergeants Return

Immediate past president of the Orioles, Pat Sergeant and Hubby Bill have just returned from a 10 days vacation in the southern part of the state. Most of their so happy and active days were spent in Santa Barbara. They visited Long Beach and while there saw ex Oriole member Nan Davidson and family.

Nan was an active member of the Orioles for many years but due to a business transfer, had to sell her lovely home in Sleepy Hollow. Pat was happy to report that the whole Davidson family is now happily settled in their Long Beach home.

Among the many local folk who have recently vacationed in Mexico are the Fred Holmes and the Glenn McElhinneys. Fred Jr. and his family also accompanied this congenial foursome. They flew to Mazatlan where they spent a week, marlin and sail fishing.

Next stop was Mexico City for another happy week. The Christmas decorations, including those marvelous pinatas were still in all the hotels and streets.

Deep Sea Fishing

By hired car the party then went to Acapulco for more deep sea fishing, the three men being real fishing bugs. One night was spent at Tasco, the heart of the silver mines and that beautiful silver craft industry.

After another week at Acapulco where the weather was just gorgeous, they flew back to Mexico City. Spent two nights there and then flew home to Orinda. What a Post Xmas Vacation!

Now it comes the week end of the "Bing Ding," Crosby Clam Bake or in simple English, Bing Crosby's annual Pro Amateur Golf Tournament at Pebble Beach. As always, many local couples are now down there for this colorful event and fun times together .

Off to Pebble Beach

Don White's lovely beach house at Aptos will be the headquarters for a group including the Dick Bliesners, Art Comerfords and Art Lundblads. The Bliesners entertained this eightsome at a dinner party last week at their home in Walnut Creek.

SALE

20% OFF ENTIRE STOCK

BOYS' SUITS

and Boys' Sport Coats*

BOYS' SUITS

Regular Prices 19.00 to 39.95

Now 14.95 to 31.95

BOYS' SPORT COATS

Regular Prices 13.95 to 24.95

Now 9.95 to 19.95

Yes, siree! Grodins has reduced its entire stock of boys' suits and sport coats to save the budget (yours or Dad's) a nifty 20%. There are wool flannels, handsome tweeds and worsteds. Your favorite colors in a full range of sizes from 8 to 20. Don't dally — shop early while selections are wider.

* except blazers

GRODINS
OF CALIFORNIA

Shop Mon., Thurs., and Fri. Nights
BROADWAY — WALNUT CREEK

Learn How Prayer Can Heal
Free Lecture Entitled
"Christian Science Lifts the Burden of Mortality"
by
ROBERT DOLLING WELLS, C.S.B.
of Seattle, Washington. Member of the Board of Lectureship of The Mother Church, The First Church of Christ, Scientist, in Boston, Mass.
in
FIRST CHURCH OF CHRIST, SCIENTIST
22 Orinda Way, Orinda, California
THURS., JAN. 28, 1960
AT 8 P.M.
Care for Small Children Will Be Provided

RESERVED SEAT
If this is the first Christian Science lecture you have attended, we will save a seat for you in the auditorium until 10 minutes before the lecture. Just present this coupon to any usher at the door.

★ for girls and boys

A VERY SPECIAL PURCHASE of White Orlon TURTLENECK SWEATERS

SIZES 7 TO 14

ONLY $3.98

JUST IN TIME FOR THE WINTER OLYMPICS!

Shoo TIME SHOPPING

Lafiesta Shopping Center AT 3-2913
LAFAYETTE

Andre Godet announces his

Semi-Annual SALE

1/3 OFF

On regular Fall Merchandise

- Skirts
- Sweaters
- Dresses
- Car Coats
- Accessories

andré godet
TELEGRAPH AVE. nr. DURANT THornwall 8-1664

Goldman's
walnut creek
broadway center

open monday and friday nights to 9

55.95 to 59.95 values

New arrivals of our best selling styles for now and later . . . magnificent detailing . . fabrics by famous makers. Button and clutch styles in red, gray, blue, black, beige and white. Misses and petite sizes.

FINEST LABELS
- Forstmann
- Hockanum
- Worumbo
- Stroock
- Oscar Cahn

LUXURY FABRICS
- woolens
- tweeds
- alpacas
- fur blends
- ottomans

use Goldman's extended-pay plans— up to 6 months to pay

and
to 9

70. TOO LATE TO CLASSIFY

TO BE SOLD AT PUBLIC AUCTION
FIVE HOUSES (for salvaging or moving) to be removed from East Bay Municipal Utility District's Briones Reservoir Site. Located in vicinity of Bear Creek Road and Hampton Road, Contra Costa County. Open for inspection Saturday, January 23, 1960, 9 a.m. to 12 Noon, and Saturday, January 30, 1960, 8:30 a.m. to 10:30 a.m. Sale will begin 10:30 a.m. Saturday, January 30, 1960 on the property.
For further information and terms call or write East Bay Municipal Utility District, Land Division, 2130 Adeline Street, Oakland 23: TE 5-3000, Ext. 237.

SECTIONAL, 4 pcs., foam rubber back and seat. Good as new, extremely comfortable. Original cost, $575 now only $175. YE 4-3515.

WHITE naugahyde sofa, 7' long, opens to a bed. Like new, $60. YE 5-6268.

RATTAN living and dining set. Best quality, 19 pieces including tables and lamps, cheerful and easy care, ideal for family with children. Only $275 complete set. YE 4-3515.

2 BEDROOM apartment in four-plex. Carport, garbage disposal, exhaust fan, $75 per month. Fenced back yard. YE 5-2060.

UNUSUAL OPPORTUNITY—Enables you to own your own 2 bedroom apartment in a four-plex. Assume equity and take over payments of $58.68 per month. YE 5-2060.

UNFURNISHED, 1 bedroom house, Pacheco. Couple only, $55. 262 Center Avenue, Pacheco. MU 5-4781.

NEW duplex in Walnut Creek, 2 bedrooms, garage, hardwood floors, tile bath, quiet area. YE 5-2060.

2 LOVE seats with walnut legs; walnut coffee table planter insert. Reasonable. DR 6-4760.

7 Parties Planned

The East Bay Kappa Gamma Alumnae Association will have a bridge-luncheon for members and friends on Thursday, February 4 at 12:30 p.m.
Seven parties at seven homes will be held simultaneously throughout the East Bay. The East Bay Association for Retarded Children, the alumnae's philanthropy, will receive the benefits from the event.
An afternoon of bridge and canasta will follow the luncheons. Prizes will be given, made of ceramics by the East Bay Association for Retarded Children.

Women in The Sun

Friday, January 22, 1960

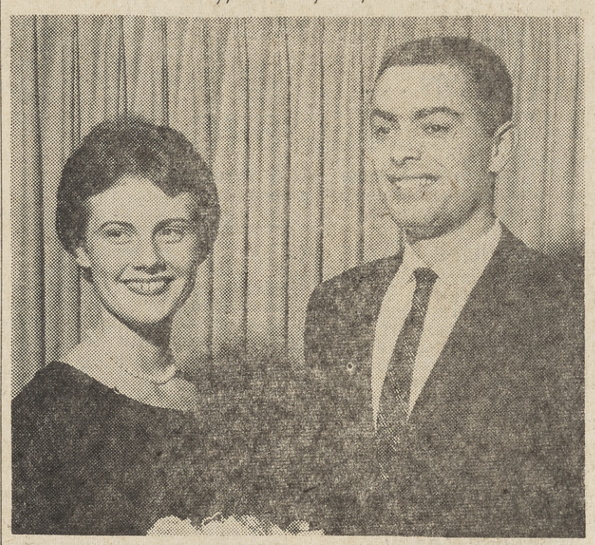

CHOCOLATES passed at Sigma Kappa house by Marsha Fay Atkinson revealed her engagement to Glenn Parham of Moraga. The couple plan a summer wedding. —Photo by D. W. Jones.

Luncheon Fashion Show For Alpha Omicron Pi

"June in January" is the theme of the luncheon fashion show to be held by the East Bay Alumnae of Alpha Omicron Pi next Friday at 12:30.
The event will feature luncheon at the Alpha Omicron Pi chapter house on Berkeley and a showing of spring clothes by Lowell Trautman of Oakland, Mrs. John Taylor of Lafayette, chairman of the affair, reports.
The models from Orinda and Walnut Creek are Mrs. Herbert Hodge, Mrs. James McCormick, Mrs. Wallace Greenlaw, Mrs. Warren Parkinson and Mrs. William Seifert.
Part of the proceeds of the affair will go towards the National Alpha Omicron Pi philanthropy which supplies traveling nurses for the needy in the Kentucky mountains.

Veil From Spain Adds Beauty to Bridal Gown

When Marilyn Claire Burton became the bride of Rocco Louis Tedesco at Church of the Most Precious Blood in Concord, she wore a veil she brought back with her from Spain.
Her bridal gown was of white silk and lace, styled with short sleeves and a bateau neckline. She carried a white missal, topped with a bouquet of white orchids.
Elinor Jean Burton, sister of the bride, was maid of honor. She wore a gown of pale green taffeta and carried a bouquet of pink roses and carnations.
The benedict's father stood with him as best man.
Mimi, as the bride is known to her friends, is an alumna of the University of California and Chico State College. She is the daughter of Mr. and Mrs. Alvin Burton of Walnut Creek.
The pair were married by the Rev. Edward Varni, and received guests at the home of the bride's parents immediately following the ceremony.
The groom is the son of Mr. and Mrs. Lou Tedesco of Lancaster and is now serving aboard the USS Katmai with the Navy. The pair have chosen Pleasant Hill as their home.

Just Wed W. D. Stones At Home in Lafayette

Baskets of white flowers, several candelabra and candles down the aisle set the scene at St. John's Presbyterian Church of Berkeley for the marriage of Virginia Laureen Johnson to William Daniel Stone on December 20.
The Reverend James Comfort Smith performed the 3 o'clock ceremony for which the bride chose a gown of taffeta poi de soire with embroidered lace bodice with a scoop neck and long lace sleeves, cathedral train and princess waist line. Her veil was elbow length French illusion with a crown of pearls.
Given in marriage by her father, Lowell Johnson of Lafayette, the bride carried a cascade of white stephanotis, bouvardia and roses with a center of three large white orchids.
Her maid of honor, Lynn Hail of Lafayette wore a gown of red velvet with princess waist line, full skirt and pleated bodice. She carried a white satin muff with holly, green holly and peppermint carnations.
The bridesmaids were gowned in red velvet fashioned like the maid of honor, with French illusion veils and red velvet crowns. They carried white satin muffs with holly and red carnations.
The bride chose Karen Koser of Lafayette, Kathie Scheville of Orinda, Sharon Friborg of Oakland and her cousin, Trudy Johnston of Mesa, Arizona to be her bridesmaids.
Pamela Spaich served as flower girl and she wore a white velvet dress with a halo of red split carnations in her hair. She carried a red satin muff decorated with sprays of green holly and white carnations.
Three candle lighters dressed in white taffeta brocade completed the bridal attendants. They were Nancy Johnston, Susan Weeks and Carol Stone.
The groom, son of Mr. and Mrs. H. Cecil Stone of Berkeley, chose John Phelps of Ukiah to be his best man. The ushers were Robert Johnson of Lafayette, the bride's brother, Gary Jackson of La Habra, the bride's cousin and Thomas Le Mieux of Berkeley.
For her daughter's wedding, Mrs. Johnson chose a gown of turquoise blue sheath, fashioned from peau de soie with a lace bodice dotted with turquoise sequins. She wore matching accessories.
The groom's mother, Mrs. H. Cecil Stone, wore a champagne satin brocade sheath with a matching jacket and a forest green cumberbund and accessories.
Among the 400 guests who attended the reception at the Berkeley Women's City Club were her grandparents, Mr. and Mrs. Henry Jackson of Davis and her ants and uncles, the Wayne Weeks of Lafayette, Emory Johnsons and family also of Lafayette, the Harold Jacksons of La Habra, Mr. and Mrs. Laurence Jackson and Jay Lee of Oceanside and Mrs. R. L. Johnson and family of Mesa, Ariz.
The bride attended the University of California at Davis and Armstrong Business College. She was a member of Psi Delta sorority and served as president of the sorority while at Armstrong. She graduated from Acalanes High School.
The benedict graduated from Berkeley High, attended Diablo Valley and Armstrong Business College. He is a member of Phi Zeta fraternity and the Naval Air Reserve.
The couple are at home in Lafayette at 1000 S. Thompson, apartment C.

Glenn Parham Will Wed Berkeley Girl in Summer

Mr. and Mrs. A. Sheridan Atkinson of Berkeley have announced the engagement of their daughter, Marsha Fay to Glenn C. Parham, son of Mr. and Mrs. H. C. Parham Sr. of Moraga.
Marsha revealed the news to her classmates by passing the traditional five pound box of chocolates at her sorority house, Sigma Kappa, on Monday, January 4.
Marsha is a sophomore at the University of California, Berkeley and an active member of the Y.W.C.A. She graduated from Berkeley High School in 1958 where she was a member of the Patrean Club.
Her grandparents are Mrs. J. D. Johnson of Oakland, and Mrs. Fay Atkinson of Berkeley.
Glenn is a Berkeley High graduate and an alumnus of Cogswell Polytechnical College of Engineering where he was a member of Kappa Tau Sigma fraternity. He plans to continue his studies at the University of California.
The couple plans a summer wedding.

Larks Plan Mardi Gras For Feb. 27

The first board meeting of the Lafayette Larks was held at the home of Mrs. Newton Warburton last week.
There was a discussion of the annual Mardi Gras to be held at Diablo Country Club on February 27. Committee members headed by Mrs. William Banks are busily working on decorations and details and the invitations will be sent in the mail this week.
The theme this year is "Fairy Tales."
The new members welcomed at the general meeting on Thursday, were Mrs. Kenneth Alexander, Mrs. O. L. Silveira and Mrs. Guy Woodman, Jr.
Larks planning jaunts in January are Dr. and Mrs. Bill Harris — flying to the Islands for a ten day stay, Sherman and Mary Sibley, headed for Las Vegas and Ann and Howard Hearn to Los Angeles for a five day holiday.

Charity Projects Announced

The charity projects for Alpha Lambda Chapter of Omega Nu have been announced by the sorority president, Mrs. Richard Woodruff of Pleasant Hill.
A rummage sale is planned for February and the annual fashion show for March. Mrs. Robert Wholen of Walnut Creek will be chairman for the fashion show. Proceeds from the event will be donated to the John Muir Hospital.
Alpha Lambda Chapter recently presented its annual check to the Contra Costa County Juvenile Hall. The check will be used for material for the arts and crafts program carried on at the hall.

St. Perpetua Dates Festival

An Italian festival, "La Prima Fest," held Saturday, at the church hall, was St. Perpetua Guild's first social venture for 1960.
Festivities began at 6 p.m. with pre-dinner refreshments. An Italian dinner, served at 8 p.m. was followed by dancing. The hall was decorated in a Florentine motif.
General chairman for the affair was Mrs. Pat Nelson who will be assisted by Mrs. Mel Coleman, co-chairman.
In charge of decorations was Mrs. Donald Allen. Other chairman were: Mrs. Henry Newhall, door prizes; Mrs. Paul Diehl, tickets; Mesdames Robert Miller and Howard DeFarrari, tables set-up and Mrs. Donald Allen, decorations.

Kappa Deltas Meet

The Kappa Delta Alumnae Association of Contra Costa County met on Tuesday at the home of Mrs. George Ward at 1797 Ardith Drive in Pleasant Hill. Co-hostess for the evening was Mrs. Edgeworth Rorke.

Sweethearts Day Date Chosen For Wedding

Orinda Community Church will be the scene for another Valentine Day wedding, that of Jeraldine Moriarty to H. Thomas Nelson Jr.
The engagement and wedding date were revealed on January 9 at a family dinner party at the home of Jeraldine's parents, Mr. and Mrs. James E. Moriarty of 80 La Cuesta, Orinda.
Her fiance's parents, Mr. and Mrs. H. T. Nelson, were up from their home in Hollywood to attend the dinner.
The bride elect is a graduate of Acalanes High School where she was active with the Junior Branch of the Children's Home Society, Fantasia. At the University of California she was affiliated with Delta Zeta Sorority.
The groom-to-be graduated from San Leandro High and from the University of California where he earned bachelor of science degrees in chemical engineering and business administration.

Spring Fashions To Be Modeled

Irene Sargent, Oakland couturiere, will present her collection of spring fashions at the annual luncheon and fashion show "Suddenly it's Spring," planned by Immaculata Guild of St. Mary's Catholic Church in Walnut Creek for February 24 at Castlewood Country Club.
Fashions for the younger set will be provided by Klad-Ezee Children's Shop, with Village Shoe Rack of Walnut Creek displaying the latest in footwear.
"In a Japanese Garden" is the theme of this event, and beautiful Oriental decorations have been arranged by Mrs. Anthony Messina.
Tickets are now on sale, and may be obtained by contacting Mrs. Elma Sheeran, 3373-A McGraw Lane, Lafayette.

Food Consultant Addresses Dental Auxiliary Today

George Mardikian, San Francisco restaurateur, author and food consultant will address the Women's Auxiliary of the East Bay Dental Societies at their luncheon meeting, today, 12:30 p.m., at the Claremont Hotel, Berkeley.
Mr. Mardikian's theme will be "Song of America," the title of his autobiography published in 1956.
Mrs. Kent Kohler, president of the auxiliary, will preside at the business meeting preceding the program. Mrs. Roscoe DeWitt, legislatitve chairman, will report on the proposed changes in the by-laws.
Mrs. John Shaw, philanthropic chairman, will report on further plans for the annual scrap amalgam drive which starts in February.
Mrs. Hugh Bishop is chairman of the program and Mrs. F. H. Norton is reservation chairman. Decorations will be by Mrs. Gregory Haddad. Hostesses are Mesdames: Thomas Churchman, A. C. Milton, Gregory Haddad and R. L. Matkin.

Cheryl Bouick Will Wed Jim Boodle on April 1

Cheryl Bouick will be an April bride. The news of her engagement was revealed at an Open House on January 3 given by her parents Mr. and Mrs. William M. Bouick of 161 Flora Street, Walnut Creek.
Small gold hearts announced Cheryl's engagement to James Powers Boodell of Hillsborough. Jim, as her fiance is called, is the son of Mr. and Mrs. Cletus Boodell of Hillsborough.
Sharon Prada of Warren Road, Walnut Creek greeted guests at the door of the Bouick home.
Cheryl passed the traditional candle and box of candy to her sorority sisters at the Alpha Chi Omega house and Jim disclosed the news at his Phi Delta Theta fraternity house on January 4.
The engagement was announced previously in Sacramento at the home of Cheryl's aunt and uncle, Dr. and Mrs. Richard A. Young, formerly of Lafayette. The news was also disclosed at a family dinner party Christmas night at the home of Jim's aunt and uncle, Mr. and Mrs. Charles Boodell of San Carlos.
Cheryl is a graduate of Las Lomas High School and is now a sophomore at the University of California. She is past Worthy Advisor of Walnut Creek Order of Rainbow for Girls.
Jim is a graduate of Burlingame High School and attended Menlo College where he was a member of the Blue Key National Honor society. He graduated from the University of California in June of 1959.
The April bride plans to continue her studies after her marriage, and the couple will reside in Berkeley where he is employed.

Open House For Seventy

The engagement of Carol Johnson to Frank Grant Jr. was announced recently by her parents, Mr. and Mrs. William C. Johnson of 19 Carmello Road, Walnut Creek.
The announcement was made at an open house given by Carol's parents in honor of the engaged couple.
The buffet table, covered in green centered with white satin and net entwined hearts, candles and wedding bells created a bridal scene. The living room was decorated with coppered pine with spruce tapers.
Relatives and out-of-town guests were invited to the open house for the couple who plan a late spring wedding.
Carol is an honor graduate of Las Lomas High School, attended the University of California at Davis for a year and is now employed in Richmond.
Her fiance is the son of Mr. and Mrs. Frank L. Grant of Oakland and a graduate of Hayward High School. He will terminate a four-year enlistment in the Air Force in February.

COLOR BAMBOO

THISTLEDOWN PRINT . . .
Illustrated below, a subtle blend of harmonious colors, processed with 5 coats of webbed vinyl to give complete privacy and full sun control. They're scrubbable, fade-proof, never need ironing. In stock in beige-brown or white-buff.

Also in stock: GOLD DUST SPATTER in 4 background colors — Desert sand, pink, white, or turquoise — flecked with gold for richly decorative highlight.

THE Curtain Shop
WALNUT CREEK
1337 MAIN ST.
YE 4-3196
CONCORD
SHOPPING CENTER
1739 Willow Pass MU 2-3825
OPEN FRIDAY NIGHTS

LINED FOR COMPLETE PRIVACY
practical · durable · modern · beautiful

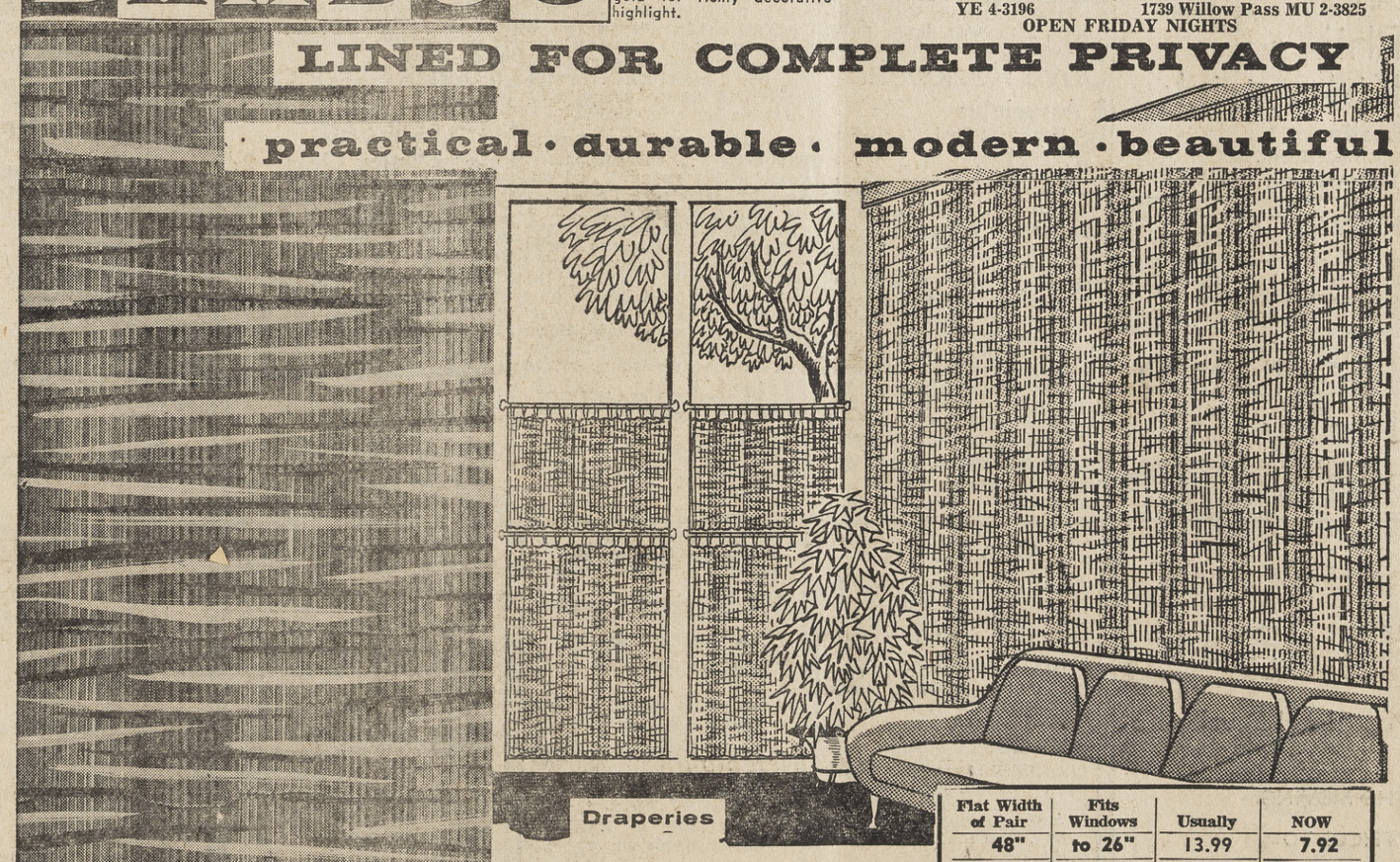

Draperies

1.49 Running Foot 60" Long
1.98 Running Foot 84" Long
Chart prices at right are for 84" length drapes. Prices for 60" lengths are 49c running ft. less.

LINED GOLD DUST CAFE CURTAINS
60x26" 2.99 pr. 60x36" 4.99 pr.
60x30" 3.99 pr. 60x50 6.49 pr.

Flat Width of Pair	Fits Windows	Usually	NOW
48"	to 26"	13.99	7.92
60"	26-36"	16.99	9.90
72"	36-40"	19.99	11.88
96"	40-54"	26.99	15.84
120"	55-69"	33.99	19.80
144"	70-84"	40.99	23.76
168"	85-99"	47.99	27.72
192"	100-114"	54.99	31.68
216"	115-129"	61.99	35.64
240"	130-144"	68.99	39.60

THE SEASON'S THE REASON

If your PG&E bill this month is higher than usual, that's normal for winter months. Longer nights, darker days, colder weather—mean you're using more lights and heat, cooking more hot meals, watching more TV, spending more time indoors. You've probably added more electrical conveniences too. But you can count on us to keep PG&E service your best bargain! Our customers pay $1 for gas and electricity that costs $1.28 elsewhere.*

*Average of 24 leading U.S. cities (California Public Utilities Commission survey)

P·G and E·
Pacific Gas and Electric Company
4-XW-160

SUN Classified Ads

Ads appear in 5 papers during the week: WEDNESDAY: Sun Shopping News. FRIDAY: Pleasant Hill Sun, Walnut Creek Sun, Lafayette Sun and Orinda Sun.
RATES: 14 words for $1.60, each additional word 10c (in 5 word groups). Same ad with no changes: Second insertion 80c; 3rd insertion and thereafter 70c. Wednesday and Friday papers are 1 insertion.
BARGAIN COUNTER: 10 words, 2 insertions for $1.70 for articles valued at no more than $15. 50c refund if articles sell first insertion.
DEADLINES: Tues. 10 a.m. Mon. 4:30 for canceling ads. Too Late to Classify, Tues. noon.
TELEPHONES: YEllowstone 4-5000, ATlantic 4-4444, CLifford 4-4343.

SUN INDEX

1. REAL ESTATE
3. ALAMO
4. DANVILLE
7. CONCORD
8. PLEASANT HILL
10. WALNUT CREEK
11. LAFAYETTE
12. ORINDA
13. LOTS & ACREAGE
14. REALTY WANTED
15. BUSINESS OPPORTUNITY
16. LOANS
17. COMMERCIAL PROPERTY
18. MONEY WANTED
19. BUSINESS RENTALS
20. RENTALS FURNISHED
21. RENTALS UNFURNISHED
23. RENTALS WANTED
25. WILL TRADE
27. FOR YOUR CAR
28. NEW CARS
29. USED CARS
31. MUSICAL INSTRUMENTS
33. BARGAIN COUNTER
34. APPLIANCES
35. HOUSEHOLD GOODS
38. MISCELLANEOUS FOR SALE
39. MISCELLANEOUS WANTED
43. WORK WANTED
44. HELP WANTED
44A. MEN WANTED
44B. WOMEN WANTED
46. LOST AND FOUND
47. PETS AND SUPPLIES
49. EQUIPMENT RENTALS
50. NURSERY SCHOOLS
56. REST HOMES
58. PROFESSIONAL
60. INSTRUCTION
65. RIDES
66. PERSONALS
67. PERSONAL SERVICES
68. SERVICES HOME & GARDEN
69. SERVICES
70. TOO LATE TO CLASSIFY

3 ALAMO

HOLIDAY EASE

In Modern Living. Two-story Cape Cod Colonial, four years old, on level landscaped half acre. FOUR large bedrooms, two baths. Complete electric kitchen includes dishwasher, disposal. paneled breakfast room; big Rumpus room; also a near completed playroom. $29,950.

HIGHLAND Realty Co.
1252 Civic Drive, Walnut Creek
YE 4-4406

BY OWNER — 3 bedroom, two bath. 2795 Miranda Avenue. Open Sunday. $21,500. JU 3-6650.

Ray Henry
BEST BUYS

YOU HAVE OFTEN ADMIRED THIS LARGE LUXURIOUS CUSTOM HOME. Like new — 2600 square feet. 1200 sq. ft. patio. 4 bedrooms, 3 baths, mother-in-law apartment. Packed with custom features. 4 car garage, plus hobby room. Fully landscaped corner. Fenced, sprinkler. Lovely trees. View. Our finest area. $49,500.

FIRST OFFERING. Choice West side luxury home area. 3 bedrooms, 2 baths. Huge birch kitchen. Louvred shutters. Breezeway. Large walnuts. Fenced. Professionally landscaped. $31,950.

SECLUDED COUNTRY LANE
3 bedrooms, 2 baths, shake roof ranch home. Family room. Wall-to-wall carpeting. Trees, landscaping. $25,000.
RAY HENRY, Realtor
Alamo, Henry Bldg. VE 7-5566
Danville Hwy. at Stone Valley Rd.

SUNNY OFFERS

Lovely home in good Alamo location with a very spacious family room away from the living room. Kitchen has built-in stove, oven and refrigerator. There are 3 large bedrooms each with cross ventilation, and in addition—separate guest quarters. Well-landscaped half acre. Priced at $27,-500. Immediate occupancy.
SUNNY READ, Realtor, Danville
550 Danville Hwy. VE 7-4277
Eves. YE 4-3228

Nestled in the Pines
5 rooms, 2 bedroom, 1 bath rustic cottage, 1¼ acre, 2 stall barn, many young fruit trees. Offered at $20,500.

Only 5 Years Old
3 bedrooms, 2 baths, all large rooms. 1¼ acre. A good buy at $27,950.

Charles T. BYINGTON
Danville Highway, Alamo
VE 7-4271

4. DANVILLE

RARE FIND

Seclusion and privacy in hills above Danville. Immaculate 3 bedroom, fully insulated home, on .71 acre. Don't miss seeing this one, call now.

J. M. Weightman
Realtor
Danville VE 7-5535
RALPH D. Shugarts, Danville, 2 passes Park Theater.

Ray Henry
BEST BUYS

CHOICE RETAIL BUSINESS PROPERTY
Including beautiful 5 room ranch home. Tile roof, wall-to-wall carpeting. Like new. Excellent possibilities. $31,800.

LARGE LUXURIOUS RANCH HOME
3 bedroom, 2½ bath, dining plus separate rumpus room. 2 fireplaces. Electric kitchen. Finest wall-to-wall carpeting and draperies. Fully landscaped. Exceptional area. $32,500.
RAY HENRY, Realtor
Alamo, Henry Bldg. VE 7-5566
Danville Hwy. at Stone Valley Rd.

Charm & Convenience
On Danville's west side. On a dead end street near shopping and schools. Home has 3 bedrooms, 2 baths, separate family room, and many other features. Located on almost ¾ of an acre, with many shade trees. Price $24,750.

J. M. Weightman
Realtor
Danville VE 7-5535

7. CONCORD

LOVELY 3 bedroom 2 bath home on walnut studded lot. Westinghouse kitchen, landscaped, fenced, many extras. Close to everything. $105 per month, assume 4½% G.I. loan. MU 2-4816.

RAINS came, ⅓ acre, fenced, ready for your green thumb. 3 bedrooms, fireplace, school, shopping close. Quiet street, low down payment. 1569 Mendocino Drive, MU 5-1989.

MURRAY D. Studley, Orinda, 2 passes Park Theater.

OPEN HOUSE

SATURDAY AND SUNDAY, 1:00 P.M. to 5:00 P.M. 1627 Humphrey Dr., Concord. See this lovely home in the El Monte area. Reduced to $14,450.

Bob Tyler, Realtor
1643 East St., Concord
MU 5-5292
Evenings for your convenience:
Mr. Rider, MU 5-5267
Mrs. Long, MU 2-5454

$400 DOWN

Freshly painted inside and out. Sharp 4 bedroom, 2 bath. Large living room, good size bedrooms, nice yard, fully fenced. Immediate occupancy. $12,500 — $75.65 per mo., plus taxes & insurance.

Dave Rockwell & Associates
1234 Monument Blvd.
Concord, Calif.
MU 5-2244

8. PLEASANT HILL

BEST VALUE

of the County in a spacious new quality home. 1946 square feet of living area! 4 bedrooms, 2½ baths. Big family room 24 feet long with fireplace. All electric kitchen. A fine neighborhood near stores and good schools. 70 sold —3 available. $24,250 to $25,500 (spring prices will be higher). **ROLLING HILLS,** Pleasant Hill Road and Mercury Way. Call YE 4-7040 or CL 4-8700.

EASY TERMS

For this 2 bedroom home completely redecorated. Located on quiet street at end of cul-de-sac. Close to shopping. $995 down. Priced at $9950.

Mildred Tinker, Realtor
1334 Locust, Walnut Creek
YE 4-4719

FRIENDLY three bedroom, fireplace, wall-to-wall carpet, dishwasher, used brick patio, landscaped, fenced, excellent condition, $12.950. MU 5-6452.

TRANSFERRED — Attractive, 3 bedroom, living, dining, parquet floors. Covered patio. Assume 4½% FHA. $12,900. 1936 Ardith Drive, MU 5-9081.

PAUL A. Wylie, Orinda, 2 passes Park Theater.

10. WALNUT CREEK

OWNER: South city limits—three bedroom, two bath older estate—among doctors and lawyers. Corner 8/10 acre. Professionally landscaped, $29,500. 96 Crest. YE 5-1652.

OLDER HOME

3 bedrooms, large living room with fireplace. Wired 220. Has well and pressure system. Many trees. $10,750.

Mildred Tinker, Realtor
1334 Locust, Walnut Creek
YE 4-4719

OWNER: Low down payment. Executive home on knoll. 3 bedroom, 2 beautiful baths, 2 fireplaces, dishwasher. ½ acre walnuts. $22,500. YE 4-4627.

ABSENT OWNER

must sell ranch type home. Excellent location. Large living room and dining room combination. 3 good-sized bedrooms, tiled kitchen and bath. Patio, many trees, level lot. Sidewalks. Asking only $16,500.

Land Properties Realty
3691 Mt. Diablo Blvd., Lafayette
AT 3-6241

BY OWNER:- 3 BEDROOM, large fenced yard. Near schools and shopping. Assume GI. $14,-950. YE 4-5712.

BY OWNER — 3 bedrooms, 2 bath, Sun Valley. Assume attractive FHA loan. $18,750. 2702 Kinney Drive, Walnut Creek. YE 4-8459.

ASSUME 4½% LOAN

This outstanding 3 bedroom home located on a quiet court has many fine appointments; some of which are, large living room with brick fireplace, wardrobe closets in all bedrooms, kitchen with breakfast area, stall shower, dining room with French doors opening onto a covered patio, beautifully landscaped and fenced, EXTRA large lot with many fruit and shade trees, Only 3 blocks to school, shopping and bus. Full price only $12,975.

Irvin Deutscher Co.
2350 Contra Costa Highway
Pleasant Hill, YE 4-6758
Across Street from Monument
OFFICE OPEN 9 'TIL 9

Spanish Adobe

In Lakewood, under big trees, with the typical tile roof, sits this 3 bedroom, 2 bath home. Very charming in every respect, from the hand hewn doors to the beam ceilings. Spacious separate dining room. Plenty of room in kitchen for breakfast. Partially floored attic for storage or rainy-day play. Back of garage is 1 room apartment with ½ bath. Excellent for guests or mother-in-law. A real nice feature is the big heated Paddock pool, surrounded by brick wall and exotic plantings. House has built-in TV, Phono. Loads of storage. $32,-500.

Over 1800 Square Feet
in a 4 year old rustic ranch home in excellent neighborhood. Every room of the 3 bedroom, family room, house is extremely spacious. Walls and overhead completely insulated. Gas and electric kitchen. Storage house. Lots of concrete in professionally landscaped yard for patio and play. $31,500.

Best of Pleasant Hill
A real beauty at a reasonable price. 3 bedroom, 2 bath, rustic and brick ranch home with shake roof. Living room and dining room beautifully paneled kitchen has large breakfast room, loads of cupboards. Well and pressure. 220 wiring. FHA financing. $18,950.

South of Town
3 bedroom, 2 bath rustic and stucco. Immaculate inside and out. Air conditioned. Big dining "L". FHA financing. $17,500.

Phil Kirkpatrick
Realtor
1280 Civic Drive, W.C.
YEllowstone 5-1241

HAWAII CALLS

Owner transferred. His three bedroom, two bath contemporary ranch home MUST be sold. Close in to Walnut Creek, near transportation. A 4½% loan of $13,300. assumable. $16,800.

HIGHLAND Realty Co.
1252 Civic Drive, Walnut Creek
YE 4-4406 (Eves. YE 5-4790)
Shop at Home and Save!

10. WALNUT CREEK

BUDGET LIFT

Payments on this home are only $89.20 monthly and include taxes and insurance. Owner will take $2000 for his equity and you can assume the low interest rate loan. 3 BEDROOMS, big unfinished RUMPUS room. Separate 2 car garage. It's expandable, comfortable and best of all easy on that monthly paycheck. Convenient, near schools, shopping. Upper Pleasant Hill.

WALNUT HEIGHTS

A smart 4 year old ranch home with excellent 4½% financing ready for you to take over. 3 BEDROOMS, 2 BATHS, FAMILY room. Built-in refrigerator-freezer, electric range and oven. Indoor BBQ in family room. Terrific view, nice landscaping. Monthly payments on the GI loan are $104 and include 4½% interest, taxes and insurance. Full price $21,900.

Phone YEllowstone 4-7641
Weekdays until 8 p.m.
Barney Gilbert
Realtor
1410 Main Street, Walnut Creek
Closed Sundays

$400 DOWN

To new FHA loan. Recently redecorated, 3 bedrooms, large wardrobe closets, separate dining room, kitchen with breakfast area, wall to wall carpeting, attached 2 car garage, patio, landscaped, fenced.
2 blocks to school, shopping, bus. Full price only $12,950.

Irvin Deutscher Co.
2350 Contra Costa Highway
Pleasant Hill, YE 4-6758
Across Street from Monument
OFFICE OPEN 9 'TIL 9

SECLUDED
On large level tree studded lot, close in, best schools. Lovely living room with stone fireplace. Kitchen has ash cabinets, electric built-ins including dishwasher and disposal. Large family room. 3 spacious bedrooms, 2 colored baths plus separate games or TV room for the kids. All this for $22,950, good loan available.

Frank E. Keefe, Realtor
1330 Locust, Walnut Creek
YE 5-6200 Eves. YE 4-4394

The Price is Right
for this 3 bedroom, 2 bath home. Close to shopping and transportation. Patio, young fruit trees. 4½% loan that can be assumed. $15,950.

Mildred Tinker, Realtor
1334 Locust, Walnut Creek
YE 4-4719

Very Sharp
6 rooms—3 bedrooms, 2 baths—in town. Parquet floors. 5 years old. Fenced landscaped yard. Covered patio. All for $15,950. $1600 down to new FHA loan.

Walnut Knolls
Ranch style — 6 rooms; 3 bedrooms, 2 baths. Large kitchen with breakfast area. Separate dining room. Built-in range and oven. Wall-to-wall carpets. Covered patio. Breezeway. Separate 2-car garage. Professionally landscaped. Under market value at $24,500. Good terms.

V. A. McCall, Realtor
1466 Cypress Walnut Creek
YE 4-7611 YE 4-4652 eves.

ASSUME Low Interest Loan

Lovely 3 bedroom home in quiet residential area. Large living room with brick fireplace. Separate dining area. Wardrobe closets in all bedrooms. Fully landscaped yard with large patio. $2397 down, payments $76 per mo.

Dave Rockwell & Associates
1234 Monument Blvd.
Concord, Calif.
MU 5-2244

• • •

EXCELLENT LOCATION
An exceptionally well built home in Lakewood area. 3 generous bedrooms, a separate den with own fireplace, 2 baths, separate utility room. Storage galore. Large kitchen with top quality electric range and oven, disposal. Large dining area. Living room has view windows, paneled fireplace wall. A 3 star value at $23,-950. Maximum terms. Might trade for smaller house in good area.

Frank E. Keefe, Realtor
1330 Locust, Walnut Creek
YE 5-6200 Eves. YE 4-4394

10. WALNUT CREEK

JUST LISTED

3 bedroom, older remodeled home. Shake roof, hardwood floors, separate dining room, service porch, fenced. Excellent financing, $1250 down. Price $12,-750. Evenings YE 4-5149.

Dixon-Klausner, Realtors
1729 Mt. Diablo, Walnut Creek
YE 4-2900 Eves. YE 4-6055

Ray Henry
BEST BUYS

CUTE COZY CORNER COTTAGE Plus guest quarters. 1½ baths. Stove, refrigerator, TV antenna. Nice home area. Good financing. Only $8250.

1.5 ACRES—3 POTENTIAL SITES close in location. $7000.

LEVEL ½ ACRE—FINE HOME AREA
Lovely view, trees, all utilities. Sewers. $4500.

EXCEPTIONAL VIEW — Overlooking San Ramon Valley in fine home area. 3 bedrooms, 2 baths, 1 year old. ½ acre. $19,500.

RAY HENRY, Realtor
Alamo, Henry Bldg. VE 7-5566
Danville Hwy. at Stone Valley Rd.

BEAUTIFUL California ranch, family room, 3 bedrooms, 2 tile baths, many extras included. Filtered, completely fenced pool with large tree shaded patio. Lavish use of used brick inside and out. In excellent Lakewood district. Assume 4½% loan. Only $27,500. YE 5-3723.

2½ ACRES

On Geary Road, older home now rented for $85. Make us an offer.

EBERLE REALTY
3659 Mt. Diablo Blvd., Lafayette
ATlantic 3-6255

BUY OF THE MONTH

4 extra spacious bedrooms, 2 lovely baths. Central heat. Generous use of wood paneling. Delightful large kitchen with spacious pantry and eating space plus dining area. Huge detached guest or rumpus room with kitchenette with third bath nearly completed. All on a level ½ acre of walnut and fruit trees. Asking only $21,950.

E. J. CAREY
3425 MT. DIABLO, LAFAYETTE
ATlantic 4-4463 CL 4-2901

Begin Living As You Like It

Don't Say I didn't tell you . . . This is one of those little places that you hear about after it's too late to buy. . . . Take my advice, take an hour and look this Farm-style place over. 2 bedrooms, one bath, sort of run down yet well built. Can raise chickens, rabbits, ducks, dogs, kids or what have you? Don't hardly get these no more. Low down payment too. $11,750.

BEATS ME HOW WE EVER GOT SUCH A NICE LISTING AS THIS ONE HERE.
It's about a mile and a half out of town toward Alamo. 3 bedrooms, a nice big bath, very livable floor plan, with a dining ell, the kitchen has plenty of space for a breakfast set. Some trees in yard and garden is nice. Party patio area. . . . Fencing, too. $16,500.

DO YOU REALLY WANT A NEW HOME?
If you don't check this one out you are missing a bet. Listen! . . . 3 bedroom, 2 full baths, hardwood floors with wall to wall carpets in the living room and hall. Complete electric kitchen plus a dining area and a breakfast bar. Many many other modern extras. This was a model home. Toward Concord, a corner lot, a very handsome home for $16,950.

WE DARE YOU TO CHECK THIS ONE . . . will you please, please do this for me? . . . I can recognize value in a flash . . . and here it is my friend . . . a 3 bedroom California white rustic shake roof ranch home on a level 120 x 120 lot of Walnut Creek's best loam soil. Blue trim and the architecturally attractive hip roof all add to the earthy long-low rambling appearance. Huge, big, whopper of a family kitchen. This is a super duper buy. $17,950.

Bill Hayward
Realtor
1534 Locust St., Walnut Creek
YE 5-3100

10. WALNUT CREEK

HERE IS . . .
A LOW DOWN PAYMENT HOME OF TERRIFIC VALUE!!
New 3 bedroom 2 bath in Pleasant Hill. Fireplace central heat, electric range and oven, and hardwood floors.
FULL PRICE $16,950.

$400 DOWN . . .
to a new FHA loan will put you in this attractive 3 bedroom 2 bath home in Glorious Glenbrook Heights.
The lovely covered patio and large BBQ will enhance your outdoor living this summer.

SAVE HUNDREDS . . .
Of dollars interest by assuming 4½% G. I. loan on attractive 3 bedroom, 2 bath modern ranch home only 3 years old. Wonderful neighborhood of nice homes in Pleasant Hill, marvelous view on quiet dead end street. Can arrange low down payment for qualified buyer. Owner transferred. Asking only $17,950.

CALL NOW TO SEE THESE OR ANY OF THE OTHER LOVELY HOMES THAT WE HAVE LISTED.
Beneficial Realty
1537 Cypress Ave. Walnut Creek
YE 5-2101

Hypertension?

We can't positively cure it, but we can aid in its reduction with these homes featuring a separate RUMPUS for the little league and platter spinners:

3 BEDROOM, 2 BATH near college, ELEC. KITCHEN, 22 ft. RUMPUS, large 4½% loan, VACANT $15,950

3 BEDROOM, 2 BATH near PARKMEAD school, shops. 18 ft. FAMILY ROOM with 2nd fireplace $19,500

3 BEDROOM, 2½ BATH hillside contemporary, builder's own home, 2000 sq. ft. lower level RUMPUS. Vacant $22,950

3 BEDROOM, 2 BATH custom-built Lafayette beauty, many extra luxury items. 1930 sq. ft., 20 ft. RUMPUS $24,950

3 BEDROOM, 2 BATH NEW Fuller & Eyman built, ELEC. KITCHEN, 22 ft. separate RUMPUS. Vacant $24,950

4 BEDROOM, 3 BATH, 2300 sq. ft. PARKMEAD home, ¾ view acre. 22 ft. RUMPUS $26,950

3 BEDROOM, 2 BATH NEW Osmundsen luxury-liner. ELEC. KITCHEN, magnificent view, 18 ft. ash paneled FAMILY ROOM $28,750

Bring the family along to see these tranquilizers.

Jack Wolverton
Realtor
2009 Mt. Diablo Blvd.,
Walnut Creek
YE 5-0500
24-HOUR PHONE SERVICE

$1000 DOWN

Lovely Ranch Home, large living room, dining room combination. 3 good sized bedrooms, tile bath, patio and trees. Sidewalks. Asking $16,500.

Land Properties Realty
3691 Mt. Diablo Blvd., Lafayette
AT 3-6241

11. LAFAYETTE

Pacifica Contemporary

A touch of the Orient designed by Kirk & Morton, and handcrafted by Turre. Split level with 2335 sq. ft., 3 immense bedrooms, 2 baths, (fourth bedroom and 3rd bath, to be completed at buyer's option). SEPARATE DINING, dream electric kitchen plus tremendous rumpus and hobby room, a perfect setting in Lafayette's newest exclusive area. Price? $31,950.

CHARLIE GREER CO.
AT 3-6218

LOTS FOR SALE

Happy Valley Oaks
LOWER HAPPY VALLEY — 19 choice lots in this top residential area. ½ to full acres — level and rolling. ALL utilities in. Select now, build this spring. Prices from $8500.

SCOFIELD, Realtor
AT 3-6239: 3565 Mt. Diablo Blvd.

Sun Classified Ads appear in five papers for one bargain price!

Quality Street!
In lovely Dana Estates

All of the features you have been looking for and dreaming about in this lovely 2 year old fully improved ranch home. 3 bedrooms, 1½ baths, central hall plan, central forced air heat, oak hardwood floors throughout, wall to wall carpet in living-dining area, completely modern kitchen (dishwasher, stove, oven, hood) also built in refrigerator freezer. Tasteful patio, yard is fenced and landscaped. Includes drapes, rods and many extras. Assume existing 4½% loan or low down payment FHA. Asking $18,450.

QUALITY LISTINGS BY
T/A Poehler Associates
REALTORS
1199 Carey Dr. (Monument Blvd. across from Navlet's)
MUlberry 2-4150
Open Evenings 'til 9:00

11. LAFAYETTE

FOR SALE BY OWNER—3 bedroom view home. Many extras. $17,000. Approx $2000 down or assume 4% GI. 3283 Sweet Dr. AT 3-2051.

$1950 DOWN

Vacant — immediate possession — priced to sell. Contemporary, 3 bedroom 1½ bath, lovely fireplace, generous paneling. Gas dryer, stove, drapes included.

BROCK & Associates
3409-B Mt. Diablo Blvd.
AT 3-8276 CL 4-0634 Kay Cook

HEAR THE BELLS OF ST. MARY'S
3 bedroom plus 2 baths
Modern lovely family home vacant. Only 2 yrs. old. Short distance from St. Mary's College. Ranch style with huge family room and all electric kitchen. Only $25,850. Terms. Brokers co-op Skyline Realty, UNderhill 3-3933, San Francisco.

AN INVITATION TO
Family Happiness in a dignified Carmel setting in sunny Lafayette.
The Burgess Co. YE 4-8882
Rosella Meyers YE 5-5572
PERSONALIZED SERVICE

3 BEDROOM, living and dining room, kitchen with breakfast nook, central heat, level lot. Quiet cul de sac. AT 3-6494.

Horse Set-up

5 acres, with new 3 bedroom home, deluxe. Large barn and riding ring, plus well, canal and EBMUD water. Close in location. $55,000

Ted J. Clark, Realtor
AT 3-2368 AT 3-8805

3 BEDROOMS, 2 baths, swimming pool, ½ acre, Landscaped. Carpeting. AT 3-6062 after 6.

SURPRISE PACKAGE!

PLUS features you'll never find again at $18,200. Modern Ranch home in superb area. 3 generous bedrooms, spacious living-dining room, kitchen eating area, wall to wall carpets, drapes, special electrical system, unusual brick patio, mint condition throughout.

CHARLIE GREER CO.
AT 3-6218

CHILDREN WANTED

For this adorable 3 bedroom ranch home on a beautiful wooded cul-de-sac. Redecorated inside and out and ready for that lucky family that gets it. Nicely landscaped. Close to grade schools and a community swim pool. Only $2750 down. Full price $18,-250.

SCOFIELD, Realtor
AT 3-6239: 3565 Mt. Diablo Blvd.

Picturesque Patio

Entrance to a custom-built modern Ranch Home, between Lafayette and Walnut Creek. Three bedrooms, two baths; one bedroom and bath has separate entrance, good arrangement for the teenagers, relative or guests. Flagstone fireplace and long planter in 30 foot living-room. Sunny large kitchen with breakfast area. Owner has moved, now vacant. See this TODAY and submit your terms. Price reduced to $20,950.

HIGHLAND Realty Co.
1252 Civic Drive, Walnut Creek
YE 4-4406 (Eves. YE 5-4790)
BY OWNER: 3 bedrooms, 1 bath. Outdoor barbecue and fireplace. Many extras. 4 blocks to Acalanes High School. YE 4-3996, $17,950.
Shop at Home and Save!

11. LAFAYETTE

BY OWNER. 4 bedroom, 3 baths, modern kitchen, rumpus, patio, drapes, rugs, washer, dryer, refrigerator included, $29,500. AT 3-3631.

LOVELY

6 room, 3 bedroom, 2 baths. Very neat and clean, covered patio. Landscaped front and back. Air conditioner and drapes included. All for $15,950. Good terms.

V. A. McCall, Realtor
1466 Cypress Walnut Creek
YE 4-7611 YE 4-4652 eves.

Spacious Older Home

4 bedroom, 4¼ baths or 3 large bedrooms each with private bath plus a large new separate rumpus and bath. Level ¾ acre, pines, walnuts. Walking distance to schools and shopping. $25,950. Call Alice Miller
HAMLIN REALTY
AT 4-7244 AT 3-3122

Happy Valley Hideaway

Seclusion with a view. 2 bedrooms, $14,500. Assumable loan.

New First Offering

Large ranch home nearing completion at end of court street. Ideal area for children, country setting. 3 bedrooms, 2 baths, utility room, family room and kitchen. $21,900. Hurry, choose your own colors!

Knoll Setting

Charming modern home with swimming pool close to new Happy Valley School. 2 bedrooms, 2 baths plus den. Large living room overlooking Valley. Lots of seclusion. $32,900.

BARCELON REALTY
3631 Mt. Diablo AT 4-7101

12. ORINDA

CHARMING CUSTOM BUILT HOME, in Charles Hill area. On level view acre. 3 bedrooms, 2 baths, excellent outdoor living. Priced at $26,750.
NAN STEWART, REALTOR
CL 4-4422
6 Bryant Way, Orinda CL 4-5173

EXCLUSIVE SLEEPY HOLLOW AREA
BIG family home . . . 5 bedrooms, plus family room w/BBQ & playroom behind garage. All one level . . . nicely landscaped. $56,800 incl. carpets and drapes. To inspect, call CL 4-4328.
MARIAN PITTMAN, Realtor
232 Brookwood Road, Orinda

$2500 DOWN
will build your home in top Orinda area. See our model. Call eves. CL 4-8467.

NOW! IN ORINDA!

HERMAN J. TIJSSELING, gifted builder of Oak Grove Manor, offers a limited number of three- and four-bedroom ranch homes in Orinda, just five minutes from the crossroads.

CUSTOM-CRAFTED to your individual taste, these single-story view homes offer the discriminating buyer the ultimate in gracious living.

JUDICIOUS USE of stone and brick, siding and stucco assure a styling beyond compare.
FOR INFORMATION on these close-in ranch beauties, call ATlantic 4-7033.

Bill Glogovac, Realtor
3682 Mt. Diablo Blvd., Lafayette
Evenings, Dolph Swenson,
YEllowstone 4-9779.

½ ACRE LOT—Country Club site. By owner. YE 4-3229. Evenings, CL 4-2572.

Several Fine Lots
Owner—YEllowstone 4-7040.
Shop at Home and Save!

ALAMO ESTATES
DEFIES COMPETITION
CHECK THESE EXTRAS

- Formal Living Room
- Family TV Room
- Separate Dining Room
- 19x26 Party Room
- 3 Fireplaces
- 3 Bedrooms
- 3 Baths
- Level ½ Acre

Top Quality Materials
ALL THIS FOR $29,900
Custom Ranch Homes By Merle Johnson, Featuring
WESTINGHOUSE Deluxe Kitchen with Built-In Range, Oven, Dishwasher, Disposal

Stone Valley Road to Miranda Avenue, Alamo
E. J. CAREY CO. REALTORS
OPEN DAILY!
VErnon 7-6411

GOOD buy . . .
BETTER value . . .
. . . BEST terms
This desirable property is a combination of all three. Four bedrooms, 2 baths, all electric kitchen with dishwasher and garbage disposal. Hardwood floors, central heating. Large lot—two car garage.
Terms $16,750
DON'T DELAY
Call us about this home today! Three bedrooms, hardwood floors, frame-stucco construction. Single attached garage. $350 cash down payment required plus closing cost. Monthly payments of approximately $90 will include both taxes and insurance. If you are renting now, think this over. **Price $11,250**
Ronayne
MUlberry 5-8521
2275 Willow Pass Rd., Concord
After 6 p.m. call
Iris Feudo, MU 5-4342

KING PARKER, JR. Inc.
Investment Realtors Land Developers
ANNOUNCE THE MOVING
OF THEIR OFFICES TO
1700 Bonanza Street, Walnut Creek
YE 5-7050

$800 DOWN

Here's a 3 bedroom home in absolutely immaculate condition. Hardwood floors, large lot. Owner will take a used car toward down payment. Total price is $9500 with payments of only $74 a month including taxes & insurance. New FHA Loan.

$400 Down
to qualified buyer. This 3 bedroom home in good location. Corner lot, covered patio, insulated redwood fence, 220 wiring. Near schools and shopping.

Wanted
If you have a rental or a building site, call immediately. We need listings, and we can help you!

RAY TAYLOR
2400 Salvio, Concord
MU 2-2491
Open daily 9 a.m. to 8 p.m.
Sunday 10 a.m. to 4 p.m.

Charlie Greer Co.
Will get your property
SOLD!

- Competent full time salesmen
- Extensive advertising both local and metropolitan newspapers
- Photographs of properties window displayed
- Staff appraisal to insure proper pricing
- Qualification of prospects
- Open for business 7 full days per week

Call one of our courtesy pledged salesmen now!
AT 3-6216

Now Leasing . . .
NEWELL CENTER
Walnut Creek's Newest & Finest

Retail Business Locations Available
For Immediate Occupancy
(Inquiries from quality-type stores invited)

A FEW OF THE FEATURES:

- Prestige Location
- Top Quality Construction
- Latest in Air-Conditioning
- Color Spotlighting of Building and Grounds
- Ample Parking On and Off Site
- Superb Landscaping
- Automatic Sprinklers

For Further Information—Call John Barton, YE 5-4161 or Write 1420 So. Main St., Walnut Creek, Calif.

12. ORINDA

½ mile from X-Roads

Contemporary Ranch! 3 bedrooms, 1½ baths, dishwasher, stove, disposal. Many other extras. Asking $21,000.

Ask about our many four bedroom homes in Lafayette and Orinda.

BROCK

& Associates

3409-B Mt. Diablo Blvd.
AT 3-8276 CL 4-0634 Kay Cook

RUTHERFORD PARK

BY OWNER. 3 bedrooms, family room, 2 baths, all electric kitchen, large patio, ¼ acre lot on cul-de-sac. DR 6-5818.

13. LOTS AND ACREAGE

LOTS—HOMESITES

LEVEL ¼ ACRE. All utilities. Hurry 2 together $3250 each.

EXCLUSIVE AREA. Hard to find level Alamo lot. $7500.

WOODED, VIEW, fine area. A bargain. 2 acres $5500.

REST HOME OR APT. 2 ACRES. Level. Clayton Valley. All $11,100.

E. J. CAREY

3425 Mt. Diablo, Lafayette
AT 4-4463
172 N. Hartz Ave., Danville
VE 7-5564

ORINDA—½ acre, excellent area, towering trees, view, level entrance, utilities in, $6500. CL 4-4897.

NAN STEWART, REALTOR
CL 4-4422
6 Bryant Way, Orinda CL 4-5173

4 2-ACRE PARCELS IN WALNUT HEIGHTS. All utilities available, including EBMUD. Some Oak trees. Magnificent view. Would be good spot for horses. Each $9500.

PLEASANT HILL. 100x200. Level. All utilities available. $4000. Terms.

LAFAYETTE AREA. 5 acres plus. View building sites. $28,750. Terms.

RELIEZ VALLEY. 5 acres. Walnuts and oaks. View. Everything but sewer. $12,500.

YGNACIO VALLEY. 9 acres level. Walnuts. Summer cottage. $60,300. Terms.

Phil Kirkpatrick

Realtor
1280 Civic Drive, W.C.
YEllowstone 5-1241

1-3/4 ACRES, excellent building site, within a mile of Walnut Creek Post Office. $7500 terms.

RAY I. WHITTEMORE

2363 Blvd. Circle, Walnut Creek
YE 5-3203, YE 4-2587.

ACRE. Level, walnut trees, utilities desired, Walnut Creek, cash. YE 4-7674.

ADDISON M. Ausplund, Walnut Creek, 2 passes El Rey Theater.

14. REALTY WANTED

PRIVATE PARTY wants to buy home from owner. $500 down. VE 7-6036 after 6 P.M.

Shop at Home and Save!

RENTALS

Refrigerators
Ranges, Washers
OPEN MONDAY & FRIDAY EVENINGS
BRUCE LEE APPLIANCES
1444 Main St., Walnut Creek
YE 4-5600

BUYING A HOME?

Get your fire insurance or Homeowners Package Plan at a 20% saving!

Diane Weidner
Charles R. Weidner

Office at Co-op Center
1510 Geary Rd., Walnut Creek
Phone YE 5-5711

All lines of personal and business insurance

14. REALTY WANTED

HELP! HELP!

5 offices and 20 full time professional real estate salesmen are selling us out of homes and lots. If you have to sell it's **E. J. CAREY & CO.** for action, service and a quick sale. Call us!

3425 Mt. Diablo Blvd.
Lafayette AT 4-4463
941 Moraga Road
Lafayette AT 4-7008
1642 Mt. Diablo Blvd.
Walnut Creek YE 4-2551
172 N. Hartz Avenue
Danville VE 7-5564
901 Ina Drive
Alamo VE 7-6411

E. J. CAREY

All Sold Out!

We need listings: Homes, lots acreage.
A large, competent staff assures personal attention.
Listing appraisals without fee or obligation
Members of Multiple Listing Service.

For Quick Action
CALL AT 4-7033
Bill Glogovac, Realtor
3682 Mt. Diablo Blvd., Lafayette
Eves. Dolph Swenson, YE 4-9779
Eves. Earl Montgomery, AT 3-8062

16. LOANS

MONEY

To Make Quick 1st or 2nd Loans
Homes-Apts.-Land-Commercial

2nd loans made without disturbing the 1st

SAVINGS AND LOAN FUNDS
As Low as 6.6%

TRUST DEEDS PURCHASED
Local, State, Out-of-State

Marian Home Loan Corp.
2367 North Main Street
PHONE — ANYTIME
YE 4-6101

REAL ESTATE LOANS
FIRSTS SECONDS
Made, Bought or Sold
Apartment, Business, Homes, Lots
ONE DAY SERVICE
Free Appraisal OLympic 8-0700
Harvey Blair & Co.
5650 College Ave., Oakland
Established 1923

NOW FINANCING HOMES at 6% and 5¾%

- NO "POINTS"
- NO BONUS TO PAY 10 TO 30 YEARS

FOR FULL DETAILS CALL YOUR EQUITABLE LIFE ASSURANCE SOCIETY REPRESENTATIVE

YE 4-9620
Ned H. Conner
1218 Blvd. Way, W.C.

17. Commercial Property

Invest Now

Business property in downtown Walnut Creek. 55x135. Priced for quick sale. $27,500.

Mildred Tinker, Realtor
1334 Locust, Walnut Creek
YE 4-4719

19. BUSINESS RENTALS

ORINDA CROSSROADS. Office available, suitable for doctor or dentist. CL 4-2202.

SMALL BUSINESS OFFICE
Separate building ideal for contractor, professional man or small retail outlet. Close in downtown. Lots of parking. $87.50. Ted Barcelon, AT 4-7101.

OFFICE or desk space, good parking. 1614 Mt. Diablo Blvd. LABODA, YE 5-3813.

MONTHLY
MAINTENANCE
of
LAWNS, SHRUBS, FLOWERS, TREES, TRIMMINGS, SPRAYING, MOWING, BEDWORK
Lawns & Lots Cleaned up
MU 2-0699

LEARN TO PLAY THE
ACCORDION
It's Easy — It's Fun
Special for Beginners
Only $10
Includes Lessons and Use of Accordion

JOHN MOLINARI
Famous Concert Artist

John Molinari Accordion School
3095 Withers Ave. — YE 5-5452
Gail Hedberg, Instructor
Also in Berkeley — 1788 Shattuck Ave. — THornwall 1-0325

19. BUSINESS RENTALS

FOR LEASE—ORINDA

BRAND NEW BLDG.—800 sq. ft. store—area needs Men's, Teenage or Shoe Store.
Doctor's Suite—Office, reception, 4 treatment rooms. New and latest in detail.
ORINDA VILLAGE REALTY
105 Orinda Way CL 4-4319
Eves. TW 3-0510 or TE 2-6212

ATTRACTIVE professional building downtown Walnut Creek. 2 large rooms with reception room. YE 4-3200.

20. Rentals - Furnished

GUEST COTTAGE furnished, small 1 room, kitchen and bath, utilities, $65. YE 5-2332.

WILL SHARE Oakland Blvd. apt with mature business woman or board same. YE 5-3674.

BOARD & ROOM. Home cooking daily, laundry service. Happy atmosphere. Pleasant Hill. YE 5-9944.

DANVILLE, 3 room furnished apt. Upstairs. Adults only. $60. All utilities. Phone before 12 or after 6. VE 7-4122.

Morrill Manor Motel

Furnished apts., weekly or monthly. 2 double beds. Start at $110. No lease required. Morrill Manor Motel, across from First Western Bank, Lafayette. AT 4-9991 days, AT 4-7294 after 5.

LARGE sunny bedroom, kitchen privileges optional, business couple preferred. AT 4-4758.

VALLEY HILL APARTMENTS—2387 Lisa Lane, Pleasant Hill. 1 and 2 bedroom, furnished and unfurnished. Carpets, drapes, colored appliances, garbage disposals, laundry and storage. Spacious court with large heated pool. Off street parking. Private and secluded. 1 block from public transportation and shopping. $80 per month and up. See manager, apt. 28, call MU 2-7221 or DRake 6-4437.

ATTRACTIVE large furnished bedroom; share kitchen, living room; near bus; reasonable. AT 4-4208.

SQUAW VALLEY, main road, 5 bedrooms, 3 baths. Available January. Weekly rates. CL 4-3706.

NICE room with kitchen privileges for steadily employed person. AT 3-8116.

FURNISHED, three bedroom, Walnut Heights, electric kitchen, half acre, landscaped. January to April. No children, pets. $175. YE 5-2749.

LAKE TAHOE, South Shore, modern 3 bedroom furnished home. Available months of February and March. CL 4-3160.

LAFAYETTE-BALI, 1 & 2 bdrm. furnished apts. Heated pool. Walking distance stores, bus. 939 Hough Ave., AT 3-8447.

21. Rentals - Unfurnished

ORINDA HOME—3-4 bedrooms, 1 block from Post Office area. Available in Feb. $135. AT 3-2908 evenings.

ROOMY 1 bedroom apartment, 2 blocks bus, 3443 Golden Gate Way. AT 3-8826.

Mmmmm WHAT luxury! 1 bedroom apt. Carpets, drapes. One block to Rheem Center. $95. AT 3-8826.

PLEASANT HILL. 3152 Diablo View Rd. 3 rooms, electric stove, water paid, $60. Key next door at 3146.

UNFURNISHED Garden Studio House, 921 Hough Ave., Lafayette. Modern 17x24 living room, fireplace, beam ceiling. One bedroom, Individually designed throughout. Currently occupied as Music Studio. Available Feb. 1. $115 mo. Appointment only, AT 4-4206.

LIGHT airy 1 bedroom apartment at Pleasant Hill interchange. Close to shopping, transportation, schools, $75.
FOULDS REALTY,
3240 Mt. Diablo Blvd. YE 5-5972

WALNUT CREEK—3 bedroom, 2 bath apartment. Modern electric kitchen, private patio. Carport. $200 mo. Eves. CL 4-8467.

GREGORY Gardens, 3 bedrooms—carport and drapes included. $100. MU 5-3488 after 4 p.m.

ORINDA
Four year old contemporary. 3 bedrooms, 2 baths, large separate recreation room. All electric kitchen. 1 or 2 year lease, $200 per month.
NAN STEWART REALTOR
CL 4-4422
6 Bryant Way, Orinda CL 4-5173

DELUXE 5 ROOM DUPLEX — separate patio, excellent TV reception, walking distance to Broadway Shopping. After 6 p.m. YE 4-6202.

Kitchen—Bathroom
Remodeling
Floor Covering & Formica
Bargains in Built-ins
Free Planning & Estimates
KAREFREE KITCHENS
1335 Main, W.C. YE 4-3227

21. Rentals - Unfurnished

FOR LEASE—3 bedroom, 2 bath electric kitchen, family room, 2 fireplaces, double garage. MU 5-8978 or MU 5-6852 after 6 p.m.

Palo Verde Apts.
3713 Mt. Diablo Blvd.
AT 4-4785

1 bdrm, unf	$ 95
1 bdrm, unf	115
2 bdrm, unf	130
2 bdrm, furn	150

All utilities included
These apts. all include wall to wall carpeting, stove, refrigerator, disposal, draperies. **Heated Pool.**

1 BEDROOM duplex, near transportation and schools. 17 Baldwin Ct. Owner at 15 Baldwin Ct. off Second Avenue, Walnut Creek.

2 BEDROOM duplex, 5 minutes walk to Broadway Shopping Center; stove, refrigerator, garage, $87.50. YE 5-5326, YE 4-3590.

ORINDA—New 3 bedroom, 2 bath house. Stove, dishwasher, disposal, $175. 2-yr. lease. CL 4-0919.

WALDEN area—Neat 2 bedroom home, garage, free yard water. YE 5-5629.

ORINDA CROSSROADS. 2 bedroom apartment. Adults only, $130. CL 4-2202.

DANVILLE — 2 bedroom apartment. Available Feb. 1. Wall to wall carpeting, water, garbage. Swimming pool. Shopping. $135. 201 Prospect. VE 7-6536.

CONCORD — Unfurnished apartment—electric range. Refrigerator, private garage. 1 bedroom, $76.50—2 bedrooms, $83.50. 2810 Broadmoor, Apt. C.

LEASE — Walnut Creek—charming 3 bedroom, 2 bath. Electric kitchen. Community pool. Close to school and shops. $150 per month. YE 5-6772.

NEAT 3 bedroom, nice yard, water paid. $110. References required. 130 Maxine Drive, Pleasant Hill. PRospect 5-1671.

RENTALS

1 bedroom duplex, fireplace	$80
2 bedroom house, Concord	$85
3 bedroom house, Walnut Creek	$90
2 bedroom duplex, close in	$90
2 bedroom duplex, secluded	$110
3 bedroom, 1½ baths	$125
2 bedroom duplex, carpets, draperies, stove, refrigerator	$130
3 bedroom, 2 bath, furnished	$250
3 bedroom, 2 bath, view. 2 fireplaces, one in master bedroom; plus 3 acres, horse setup	$250

Call the Specialist:
LAURETTE THEOBALD
Bill Hayward, Realtor
1534 Locust, W.C. YE 5-3100

SMALL private one bedroom home. Partly furnished. Large lot with trees in Reliez Valley. Close to freeway. $100 per mo. YE 4-3773.

DANVILLE'S best area. 4 bedrooms, den, 2 baths, w/carpets, drapes. Partially furnished — including range and refrigerator. $175. VE 7-2991.

WALNUT CREEK, house, 2 bedrooms, fenced yard. Patio, garage. No dogs. YE 4-4223 after 6 p.m.

2-BEDROOM home, drapes, wall to wall carpeting. Alamo. VE 7-4350.

2-BEDROOM duplex, hardwood floors, private fenced patio, near shopping and bus. Garage and storage. Adults or one infant, $95. YE 5-3627.

STUDIO TYPE HOME
Completely renovated 3 bedroom home. Breakfast bar in kitchen, ceramic tile floors. Secluded, many trees, canal water. $105. YE 5-5761.

1631 NEWELL, two bedroom home, lovely yard, will lease, $125. YE 5-4384. Gibbs Associates. VE 7-6362 evenings, weekends.

HAPPY VALLEY — New super deluxe duplex, 2 bedrooms, 2 baths, all electric kitchen, 24' living room, large dining room, large patio, 1250 sq. ft. $225 mo. on lease. AT 4-7254.

ALAMO, 4 rooms, double car garage; modern bath; sun room. Excellent location. $125.

RAY I. WHITTEMORE
YE 5-3203, YE 4-2587

ONE bedroom cottage Walnut Creek. Stove, carport, $65. AT 4-4196.

MODERN 1 bedroom studio apartment. Patio, stove and refrigerator, close in. AT 3-6328.

LAFAYETTE — 3 bedrooms by Feb. 1st. Lease. $135. 3424 Freeman Rd.

LAFAYETTE — Attractive upstairs apt. 1 bedroom, electric stove, refrigerator. Adults. Close in. AT 3-8967.

NEW 1 bedroom apartments, 4 Corners bus. Carpeting, drapes, disposal, stove, refrigerator, $80. MU 2-5380.

NEW DELUXE 2 bedroom duplex, walking distance Walnut Creek. 2108 N. California Blvd., YE 4-3900.

JANITORIAL SERVICE
We cover Contra Costa Area
Low rates, efficient, bonded.
Call Today No Obligation
Hasty Sanitation Service
ATlantic 4-4407 Lafayette

Deluxe Apartments

- 1 Bedroom . . . $85 month
- Swimming Pool
- Completely Furnished
- Rugs and Drapes

CALL YEllowstone 4-9974
Corner Boulevard Way – Saranap

21. Rentals - Unfurnished

3-ROOM apartment, utilities included, $75. YE 5-3352.

LAFAYETTE—1 bedroom home, garage, nice yard, refrigerator, stove, $75 includes water. CL 4-4623.

REDECORATED 1 bedroom Walnut Creek duplex. Double garage, many closets, roomy, $70. AT 3-6123.

WALNUT CREEK — approx. 2 miles from Broadway Shopping, 2 bedroom and family room, TV antennae, no garage. $110 mo. AT 3-3991.

LAFAYETTE — not spacious but very livable, 3 bedroom, dining and front room, fireplace, 220 wiring. $140. AT 3-3991.

FURNISHED and unfurnished three room apartments, extra storage, garage, 1364 Creekside, WC. YE 5-5343.

BRAND new, spacious 4 room apartments. 692 Contra Costa Hwy., near Jr. College. Carpeting, drapes, stove, refrigerator, air-conditioning, pool, patio. $90. MU 2-5141; eves. CL 4-5274.

Apartment, unfurnished, upstairs; at Pleasant Hill interchange, close to transportation and store. $75.
FOULDS REALTY, YE 5-5972

MODERN 1 bedroom unfurnished apartments. Stove, refrigerator, all utilities, $78.50. 3661 Mt. Diablo Blvd., Lafayette.

UNFURNISHED 3 room court apartments, 1 bedroom, wall to wall carpets, electric stove, refrigerator. Laundry facilities. Garage available. 959 Hough, Lafayette.

1 BEDROOM apartment — stove, refrigerator, garage. Garbage paid. Pleasant Hill, $70. MU 5-0951 after 3:30 PM.

UNFURNISHED house, 946 Hough St., Lafayette. 2 bedrooms, garage, stove. Almost new, $110. YE 4-3501, MU 5-4491.

ORINDA Home, two bedrooms, two baths. Partly furnished if desired. Adults CL 4-0343.

NEW LARGE 2-bedroom apartment. Built-in electric kitchen. Walking distance to town and bus. 140 Village Ct., Walnut Creek. YE 4-4324.

23. RENTALS WANTED

WANTED to rent by painting contractor, garage near Orinda Crossroads. For storage purposes. THornwall 3-2168.

DENTIST family needs rental—2 or 3 bedroom house or duplex by Feb. 1st. Lafayette school area. AT 4-7300.

25. WILL TRADE

Trade for A Fine Large Home

4 bedrooms, 2½ baths, a big family room? See about trading your smaller home for one of our big (1913 sq. ft.) new Rolling Hills homes. Pleasant Hill Road and Mercury Way. Visit our furnished model home, or telephone Mr. Soule', YE 4-7040.

28. NEW CARS

MAYER-SIMMONS
VOLKSWAGEN
PARTS — SERVICE — SALES
Top cash for your car
(open evenings)
1890 N. Main, W.C. YE 4-8224

29. USED CARS

MERCURY, 1953 Monterey, hardtop. Clean. New brakes, tires, battery. Must sell. $395. YE 5-6142.

1953 STUDEBAKER Commander hardtop. Automatic. R&H. Leather upholstery, tinted glass. AC 8-4359.

HILLMAN 1959—Still under guarantee. Perfect condition. Cost $1855 3 months ago. Have unexpected access to another car and no longer need this one. Sacrifice $1650. VE 7-2298.

MGA, 1957, roadster, must see to appreciate, $1775. Call now YE 4-8291.

CHEVROLET, 1956 — 210 Station Wagon. 2 dr. V-8. Straight stick. $1050. YE 4-8763.

1957 Chevrolet 8 Cyl. 2 Dr. Wagon

This is a light blue beauty that your wife and kids will love. Only 2 doors for safety. Plenty of quick power from the smooth quiet engine and parking and driving ease from the power steering. Come on gals, drag **DAD** down here.

Only $1895

Parker-Robb
Chevrolet
1755 N. Main, Walnut Creek
YE 4-0105
Open eves. till 9, Sun. 10-4

1940 MERCURY two door sedan with 1946 engine. One and ¾ horsepower go-cart. AT 3-2139.

'52 PLYMOUTH 4-door, r&h, trailer hitch. Good condition. One owner. $160. CL 4-2138.

PONTIAC 1950—8 cylinder Chieftain, 4-dr. sedan, R&H, hydramatic. Original owner. $225. YE 5-4888.

Retread Sale
EXTRA MILEAGE
Retreads by Goodyear
Sizes 6.70x15
7.10x15, 7.60x15
Only $7.95
Exchange, plus tax
Fully guaranteed
Goodyear Service Store, 1231 S. Main, across from Broadway, W.C.—YE 5-4820
or
Danville Garage, 100 Diablo Street, Danville—VE 7-4658
or
Ted Nikkle, Associated, 2905 N. Main St., W.C.—YE 5-9973

29. USED CARS

GMC 1954 pick-up. R&H, hydramatic. Very good condition. Full price, $850. YE 5-3083.

1960 MGA, roadster, 1500 miles, better than new, $2399.95. Call now to see, YE 5-3100.

FORD, 1955 Pickup, V8, automatic, $775. Good condition. YE 4-8291.

1948 GMC panel truck; good condition, $225. YE 5-0887.

KAISER, 1953 Manhattan, $395. 1951 Austin A-40, $295. Private party. ACademy 8-2489.

FORD '53 V8 Ranch Wagon, R&H, O.D., trailer hitch, mattress. $525. AT 3-2840.

PLYMOUTH, '48, good condition. Asking $125. CL 4-0398.

1958 FORD 8 CONVERTIBLE, automatic transmission, radio, heater, power steering, white tires, low mileage. $1995.

Howard Eddy Motors
PLEASANT HILL MU 2-4533

1959 CHEVROLET Fleetside, 6 cylinder, ½ ton, custom cab, deluxe heater, directional signals, Barden bumper, white walls, tutone paint, 5000 miles. Salesman's personal car. Must sell immediately. YE 4-7201 or YE 4-0105.

STUDEBAKER, Champion 4 dr., r & h, new clutch, $115 or best offer. AT 3-2118 eves.

CHEV. '50, reconditioned, must go, best offer. AT 4-4788.

BUICK 1951 Super, R&H. New seat covers. Fair tires. Good transportation. YE 5-1161.

VOLKSWAGEN, 1958. Excellent condition. Private. Days GL 2-3344. Evenings MU 2-4430.

1953 AUSTIN, sedan, heater, sunroof, 25 miles per gallon, good condition, $350. YE 5-3364.

FORD, 1958 COUNTRY SEDAN STATION WAGON, loaded with automatic, power steering. Don't miss this one, way under the market at $1995.

CLARKSON MOTORS
Bay Area's Newest Volume
FIAT DEALER
1839 Mt. Diablo Blvd.
Walnut Creek
YE 4-6830

T-BIRD, 1956. Two to choose from. White or blue. Take your pick $2595

Lafayette Ford Sales
Evenings 'til 9 p.m. AT 3-6294

CHEVROLET, 1956, 4-dr. station wagon. V-8. Powerglide, R&H. 4 new tires. Single owner. $1395. YE 4-5584.

7 — 1959 FORD DEMONSTRATORS. New car warranty. Best offer.

Lafayette Ford Sales
Evenings 'til 9 p.m. AT 3-6294

MERCURY 1950 tudor, new gears and electrical system, runs fine, $125 or best offer. CL 4-3705.

FORD 1957, r&h, fordomatic, custom 300 V8 2 dr, good tires, private party. YE 5-0780.

VOLKSWAGEN, 1958. Excellent condition, $1495. Phone DRake 6-5228.

1953 PLYMOUTH station wagon, newly painted, engine overhauled, $400, good condition, YE 5-1020.

'49 MERCURY. Excellent running condition. Must sell. r&h. Asking $165. Inquire: AT 4-4286.

1958 CHEV. 8, 2 DR. BEL AIR. Automatic transmission, radio, heater, power steering. Clean, real sharp. $1945.

Howard Eddy Motors
PLEASANT HILL MU 2-4533

CHEVROLET, '59 executive 9 passenger, power equipped, 15,000 miles, like new, $2700. CL 4-3149.

PONTIAC, 1951, 8, convertible, good tires, hydramatic, radio, $200. CL 4-4505.

1958 RENAULT Dauphine. Excellent condition, radio, heater, $1385. Call YE 5-3507 .

MUST SELL 1959 Ford pickup. $1595, or trade for local lot. AT 3-8918, 8-5 p.m.

JEEP, new engine, new paint, new upholstery, excellent condition. VE 7-6946.

MERCURY 1958 hardtop. Full power, new dual 90 w/w. Private. $2095. AT 4-4248.

NEED transportation? Have DeSoto '51, excellent condition, only 68,066 miles. Original owner. CL 4-3168.

PLYMOUTH '46 coupe, $75. Rebuilt engine, radio, heater, fair tires, AT 3-6065.

MORRIS '57 convertible, r/h, safety belts, new brakes, tuneup, good condition, $895. YE 5-2808.

FORD station wagon, '59, auto. transmission, power steering, R/H, excellent condition, $2550. CL 4-0376.

PONTIAC, 1952, 4 dr sedan. R&H, hydramatic. Good 2nd car. $250 or best offer. AT 3-8773.

CHEVROLET 1954, Bel Air hardtop. Powerglide. R&H. w/w. $550. YE 5-5448.

1956 VOLKSWAGEN Microbus, $990. YE 4-9353.

OLDSMOBILE, 1956, HOLIDAY. Black $1595

Lafayette Ford Sales
Evenings 'til 9 p.m. AT 3-6294

KAISER, 1949, 4 dr. R&H, $55. YE 4-2886.

SEARS
ROEBUCK AND CO.

Is your TV picture clear or fuzzy?

SEARS' 6-point antenna service lets you enjoy a perfect picture.

SEARS
Call YE 4-5100 today

29. USED CARS

1959 Simca

4 DR. ARONDE ELYSEE. A real black beauty. $1295.

Howard Eddy Motors
PLEASANT HILL MU 2-4533

CHEVROLET 1951, Club coupe. Excellent mechanical condition; Box trailer. YE 4-0329.

PONTIAC 1953, 4 dr. sedan, rebuilt motor, must sell. Best offer takes. DR 6-5373.

DODGE '49, ½ ton, heater, good condition, $350. AT 3-3816.

FORD, '52, 4 dr., fordomatic, r&h, good condition, $375. CL 4-5417.

OLDS, 1948 '6, 2 dr. sedan, good condition, $125 cash. AT 3-3638.

PEUGEOT 1960. Excellent. Must sell. 1960 plates. CL 4-0899.

BUICK, 1959, LeSabre, 4 dr. hardtop, immaculate. Owner. Best offer. DR 6-5574.

FORD, 1955 2 dr. V8, straight stick, practically new tires, radio and heater. Runs fine.

CLARKSON MOTORS
Bay Area's Newest Volume
FIAT DEALER
1839 Mt. Diablo Blvd.,
Walnut Creek
YE 4-6830

1954 Ford 2 Dr. Sedan

Radio, heater and overdrive with V8 engine. Make this little beige gem a wonderful second car for mom.

Only $695

Parker-Robb
Chevrolet
1755 N. Main, Walnut Creek
YE 4-0105
Open eves. till 9, Sun. 10-4

MUST SELL

1959 CHEVROLET — 2 dr. Biscayne 6 equipped with R&H and standard drive. This car is exceptionally clean. Priced at $1895.
1958 RAMBLER Ambassador—4 dr. hardtop. Equipped with radio, heater, automatic, power steering, power brakes and refrigeration. Finished in 2 tone blue and white. Priced to sell at $2395.
1957 FORD—2 dr. hardtop Fairlane 500. Equipped with radio, heater, and overdrive. A real bargain. $395 down.
1958 CHEVROLET V-8 Biscayne—2 dr. Equipped with radio, heater and automatic. Extra clean. Full price $1695.
1957 FORD Thunderbird hardtop coupe—equipped with radio, heater, whitewall tires, automatic, power steering, power brakes, power windows, power seats. Coral with white top. Exceptionally clean, low mileage. $2995.
1956 FORD — Parklane Station Wagon. Equipped with radio, heater and overdrive. A real sharp car for $1295.
40 CARS TO CHOOSE FROM. TERMS TO FIT YOUR BUDGET. TRADES ACCEPTED. STOP, LOOK AND BUY AT GIL ASHCOM RAMBLER, BERKELEY—CORNER OF SHATTUCK & DWIGHT WAY.
THORNWALL 3-3467.

CHRYSLER, 1949. Creampuff. Well maintained and cared for. Extras. The best offer over $150. YE 5-4279.

PLYMOUTH — 1955 4 dr. V-8. 2 tone green. Real sharp. $695. YE 4-0848.

CHEVROLET 1950, 65,000 miles, runs well. $175. YE 4-7259.

VOLKSWAGEN, 1957, 2 dr., excellent condition. Must sell immediately. $1075. YE 4-8291.

JACK'S AUTO MART
STATION WAGONS

1959 Ford, 9 passenger with power steering, power brakes, cruisomatic transmission, tinted glass, 2 toned, 5 brand new white wall tires. $399 down, 36 mo. on balance.
1958 Chev. Brookwood 4 dr. V8. Automatic transmission, power steering, power brakes, air ride, 2 toned—yellow and white, white side wall tires. A real hard to find wagon. $299 down, 36 mo. on balance.
1957 Dodge Sierra 4 dr. Automatic transmission, radio, heater, one owner, low mileage, white tires. A truly immaculate car. $1895
1957 Ford Ranch Wagon. V8, overdrive, 2 toned, white tires, very low mileage. A well kept car. $299 down, 30 mo. on balance.
1957 Mercury 4 dr. commuter. Blue and white, white tires. A very exceptional car. $1995

JACK'S Auto Mart
Phone MU 5-5892
1991 Willow Pass — Concord
Open 'til 9 p.m. — Sun. 10-5

29. USED CARS

MERRY Oldsmobile 1957 Fiesta blue and white hardtop station wagon. Excellent condition, front to back, inside out. Power brakes and steering. Jet away hydramatic transmission. $2000. YE 4-5519.

CHEVROLET 1959 Impala hardtop, automatic transmission, r&h, power steering, w/w, 2 tone, padded dash, rear speaker, twin rear aerials, etc., immaculate, $2550. YE 4-5164.

'48 CHEVROLET, r&h, new tires and battery, '60 license, $145. After 6:00, DR 6-8361.

1954 Chev. Bel Air

2 dr. This is one of '54s most beautiful models. Ivory and turquoise finish with a like new matching interior. Equipped with factory fresh air heater and powerglide. All yours for

Only $795

Parker-Robb
Chevrolet
1755 N. Main, Walnut Creek
YE 4-0105
Open eves. till 9, Sun. 10-4

THUNDERBIRD, 1956, full power, new premier nylons, $2495. Will accept trade. Impala, 1958, convertible, big engine, immaculate lady's car, $2395. Private party. AT 4-7177 or MU 5-0300.

TRIUMPH TR3, like new. 4000 miles. $2250. YE 5-4469.

VOLKSWAGEN '58, sun roof, 13,000 miles, excellent condition, $1,400. THornwall 5-4377.

CHEVROLET station wagon, 1955 2 dr, heater, good condition, $750. YE 4-3900.

1 TON Ford heavy duty pickup. $1175. AT 4-4606. 3401 Mt. Diablo.

BORGWARD 1959—2 dr. Isabella sedan. Private party. 2 tone. Assume payments. YE 5-0888.

OLDS 1952, 98, hydramatic. Good tires. Good condition. $295. YE 5-3478.

GOLIATH 1957—2 dr. sedan. New motor. 35 miles per gallon. Must sell. Sacrifice. No reasonable offer refused. YE 4-7290.

'42 FORD V-8 coupe, good second car, make offer. VE 7-2627 after 6:00 p.m.

M.G.T.D. 1953 rebuilt engine, tonneau side curtains, $1000. YE 4-9137.

CHEVROLET 1958, ½ ton pickup with aluminum camper top. Sleeps 2. Excellent condition. 18,000 miles. Must sell. Make offer. PLateau 7-2496.

FORD 1954 — Country Squire — 9 passenger wagon. Overdrive, R&H, etc. 1 owner. Carefully driven. Excellent condition. YE 5-5778.

Shop at Home and Save!

SIMCA SALE

1956—4 door. R/H. Grey	$795
1958—4 door. R/H. Blue	$995
1958—4 door. R/H. Red	$995

Open Sunday Evenings 'til 9 p.m.
AT 3-6294
LAFAYETTE FORD SALES

No Down

SALE	Per Mo.
1947 DODGE PICKUP	$11
1954 FORD RANCHWAGON Automatic, radio and heater	$47
1950 CHRYSLER 4 dr. R&H	$11
1955 FORD FAIRLANE 2 dr. Automatic, radio and heater	$47
1952 FORD 4 dr. AT - R&H	$22
1955 PONTIAC 4 dr. Automatic, radio and heater	$47
1955 FORD VICTORIA Automatic, radio and heater	$52
1953 DODGE 4 dr. R&H	$22
1953 DESOTO 4 dr. R&H	$22
1953 BUICK HARDTOP Automatic, radio and heater	$27

NO MONEY DOWN
(on approved credit)
OPEN SUNDAY
Evenings 'til 9 p.m.
AT 3-6294
LAFAYETTE FORD SALES

SAVE MONEY
WITH
FIAT
From $1159
Up to 60 miles per gallon of Gas
CLARKSON MOTORS
1839 Mt. Diablo Blvd. — YE 4-6830
WALNUT CREEK

28. NEW CARS

FORD, 1957 RANCH WAGON, economy straight stick, clean all the way.

CLARKSON MOTORS
Bay Area's Newest Volume FIAT DEALER
1839 Mt. Diablo Blvd.
Walnut Creek
YE 4-6830

LEO Pasquini, Lafayette, 2 passes Park Theater.

31. Musical Instruments

SQUARE GRAND piano, Bloomfield & Otis. Beautiful rosewood finish. Excellent furniture piece. VE 7-4644.

DRUM SET, 1½ yrs. old, bass and snare. Cost $265, will take $165. Call Tom, AT 3-3635.

MAGNUS chord organ, walnut finish, 4 months, reasonable. Academy 8-5472.

CHICKERING upright piano, $250. HEmpstead 2-6190. 30 Atherton Ave., Pittsburg.

HAMMOND organ, home model with Leslie speaker. YE 4-3565.

PIANO, upright, $125. MU 2-2778.

JANUARY CLEARANCE SALE
PIANOS & ORGANS
Trade-ins, discontinued models, rental returns.
$100 TO $300
Hendrick Piano Co.
1245 South Main Street
Walnut Creek
YE 4-9304 Open Fri. 'til 9

33. BARGAIN COUNTER

THAYER carriage, $10; bathinette, $5. YE 4-8592.

SOFA, fair condition, $15. AT 3-3007.

34. APPLIANCES

G E MOBILMAID dishwasher, $165; GE electric stove, $125; Kenmore ironer, $75; wheel chair, $50. YE 4-7850.

DISHWASHER, Frigidaire, mobile or can be built in. Almost new. Pale yellow, chopping block top, $150. CL 4-8175.

MYLES A. Snyder, Lafayette, 2 passes Park Theater.

USED REFRIGERATOR, Kelvinator, 11 cu. ft. $49.95. Good working condition. An excellent buy. Goodyear Service Store. YE 5-4820.

O'KEEFE & Merritt gas range and GE dishwasher. See this amazing value at 57 Orinda Way, Orinda.

TWO OVEN 1951 Gibson electric stove. AT 3-2139.

WESTINGHOUSE refrigerator needs some work. Wedgewood Gas Range with trash burner center griddle. Both for $50.00 AT 3-6459 evenings.

1959 FRIGIDAIRE electric dryer. Custom Imperial, $175. Originally $329.95. YE 4-6641.

7.7 FRIGIDAIRE refrigerator, $60. MU 5-2366.

*TAG SPECIALS

KENMORE AUTOMATIC WASHER, 10 lb. capacity, water level control, fully reconditioned $79.95

PHILCO CHEST FREEZER, small compact size $89.95

BENDIX DUOMATIC, washer-dryer combination. 1956 electric model, completely reconditioned with new guarantee, save $320 .....$229.95
*Tested, Approved, Guaranteed TERMS

WE SELL PARTS
YOUR FRIGIDAIRE DEALER
Open Mon. & Fri. Evenings
BRUCE LEE Appliances
1444 Main St., W.C. YE 4-5600

BUILT-INS — Deluxe G.E. oven, glass door, meat thermostat rotisserie, deluxe surface unit, still in crate, $255. YE 4-9794.

STOVE, electric GE, full size, built in pressure cooker, good condition, $60. AT 3-8184.

20c Wash—10c Dry
Open every day 6 a.m. to 10 p.m. Next to Louis Stores parking lot, Lafayette.

AUTOMATIC washer, General Electric with large capacity, filter, water saver, time and temperature control, $65. VE 7-6964.

GE PUSHBUTTON stove, excellent condition, $85; Kenmore automatic washer, $15. DR 6-4764

AMANA 18 cu. ft. freezer. Excellent condition. Sacrifice for $200. YE 5-2970, YE 4-6262.

SELL YOUR WASHER
No repair bill, cut your utilities bill—"Do it yourself." 20c wash —10c dry. Located next to Louis Stores parking lot, Lafayette.

35. HOUSEHOLD GOODS

FRENCH Provincial youth bed, $20; 3 yr. Magnavox TV console 21", $80; Mahogany coffee table, 31", $20 large mahogany desk, $80; 3 bookcases, $5 & $10; gold tweed armless chair, $15. CL 4-5844.

RUGS — 9x12 hook, 8x10 wool braided. Excellent condition. AT 3-6914.

SECRETARIAL desk, mahogany, large size, $80. YE 4-7958.

MAHOGANY drum and lamp tables,, good condition; club chair; electric dryer, reasonable. CL 4-3104.

J. A. SAEMANN, Danville, 2 passes Park Theater.

JENNY LIND double bed, spring, mattress $25; Provincial loveseat, $50; 8 piece blonde dining set, $150. AT 3-6716.

EARLY American twin beds, mattress, springs, dresser, $300; cherrywood dining table, 6 chairs, $325; AT 3-3603.

COUCH, black and white modern. Good condition, $75. YE 4-5291.

MAPLE frame couch, $70; maple bookcase, $20; mattress-springs, twin, new, $40; blue dust ruffle, flowered coverlet, $20. Twin size. MU 2-1959.

35. HOUSEHOLD GOODS

MAHOGANY desk, leather top; 4 Captain's chairs; maple four poster bed. CL 4-3093.

BEDROOM, maple, 8 pieces, twin not including mattress, springs, $100. AT 3-3865.

NEW CUSTOM built hassock, CL 4-8533 mornings.

PROVINCIAL sofa, K r o h l e r, brown slip covers. Very good condition. $50. 1971 Shuey Avenue, W. C.

SOFABED, n e e d s recovering, $10; wing chair, $15; naugahyde TV chairs, $2.50 each. YE 4-3916.

ANTIQUE marble top table, beautifully refinished, $50; Victorian settee, $20. VE 7-6020.

DRAPES — floral and print. Lined. Reasonable. Drake 6-4225.

FILTER Queen vacuum cleaner with attachments and floor polisher—like new, $75. MU 5-1768.

MAHOGANY breakfront, excellent condition, new $475, sacrifice $125. Maple sofa, makes into bed, $25. AT 3-3850.

DINING SET, walnut, 6 chairs, large buffet, $40; 9 piece golden oak modern dining set, table, 6 chairs, buffet, china closet, $100. AT 3-3939.

DINING table, square, gateleg, junior size, six chairs. $45. YE 4-4282 evenings.

54" Drexel mahogany Credenza; barrel back Tomlinson chair; Easy Tomlinson chair with slip cover and 2 pair full length matching drapes; maple chest on chest with plate glass mirror; Hollywood bed slip cover with matching cushions; Navajo throw rugs. YE 4-7173.

CLUB CHAIR, ottoman, $25; wing chair, $25; fruitwood twin beds, $25 ea; CL 4-3820.

TWIN BED, adjustable leather headboard, innerspring mattress, good condition. $35. AT 3-3836.

STUDIO couch, Beautyrest mattress, makes into double bed, $25; rattan table, 4 chairs, $25; Dormeyer mixer, like new, $15; power mower, $25; large philodendron plant, $7. CL 4-4125.

38. Miscellaneous for Sale

FRENCH armchair, crib, chifferobe, stroller, boy's, girls' clothing. Size 4-6. YE 5-5626.

HI-FI cabinet made for separate components, $35; 1956 Buick car radio, excellent, fits other models, $35; Elkhart trombone, good condition, $75; Remington Rand adding machine, $50. MU 5-6177.

ANTIQUE pine dresser; double bedstead; commode; old tumblers. Pewter. MU 2-6136.

SMALL WHITE FACE CALVES; also Holstein heifer calves, $20 up. Through Martinez and vicinity most every Wednesday. ACademy 8-0896 or Modesto, LAmbert 2-6450. 2120 Paradise Road.

GAS STOVE, $10, good baker; cabinet radio, $5; wall furnace, $60, A-1. YE 4-0261.

CUSHMAN motor scooter. Excellent condition. YE 4-0750.

MATERNITY clothes, sizes 12-16, like new; car bed; crib; miscellaneous. MU 2-6642.

NATURAL ranch mink jacket. 10 years old. $75 or best offer. Good condition. CL 4-5404.

TELEVISION SET — CBS, 21" console, 1956. Gets picture—but needs work. Cabinet in excellent condition. $25. YE 5-6345.

1957 VESPA Motor Scooter. Good condition. Loaded. $200. YE 4-3825 after 6 P.M.

LINDSAY AUTOMATIC water softener, $175 or best offer. YE 4-5997.

GIRL'S BEDROOM set, complete. Single bed. Oak finish. Good condition. Make offer. YE 4-6658.

TABLE SAW, work bench, mechanics tools, miscellaneous. MU 2-5275.

UNFINISHED 15' 9" inboard, can convert to outboard, $215. 45 El Camino Moraga, Orinda, DRake 6-5555.

6 YEAR old crib, $10; high chair, $3; misc. baby items. AT 3-6423.

DRY OAK wood for sale. CL 4-2800.

FIREPLACE WOOD for sale. AT 3-3928.

9x12 HAND hooked rug. Perfect condition. AT 3-6914.

TWO boys' English bikes, 24" size, coaster brakes. $8 & $10. AT 3-8338.

WHITE brocade couch, $35; butterfly table, $25; piecrust table, $20; Oval dining table, chairs, excellent condition, $100; 50 yards wall-to-wall viscose rug—sponge padding. Will consider offer on any or all objects. MU 2-4649.

6 YR. crib, good condition, $15; enlarger $10; highchair $5. AT 3-6279.

BEST OFFER BUYS, gray frieze divan and matching club chair; blonde cocktail table; 2 matching lamp tables; Breakfast Set—extra large charcoal formica table, black chairs with white plastic seat. After 6 p.m. YE 4-6202.

SEWING MACHINE: Like new ZIG ZAG, in beautiful console. Sews forward and reverse, buttonholes, embroiders, sews on buttons. All without attachments. Want responsible party to take over payments of $4.60 per month on a complete balance of $46. For free home trial, no obligation, call THE SEWING CENTER, MU 5-2255.

MOVING — Must sell complete household including patio furniture. MU 2-5275.

PLUMBING materials of all kinds. MU 2-5275.

FURNACE. Dam project forces sale of Frazier Johnston 180,000 B.T.U. and galvanized duct work, $135.00 Much PLATE GLASS cheap. CL 4-4235.

BOX TRAILER, 2 wheel, good tires, $60. YE 4-6801.

BIKE, WHEEL GOODS—CLEARANCE. Goodyear Service Store, 1231 South Main, Walnut Creek. YE 5-4820.

USED TIRES from $3.95. All sizes. Guaranteed. Limited quantity. Goodyear Service Store. YE 5-4820.

ELECTRIC Skil chain saw, 14", 110 volts. CLifford 4-3408.

38. Miscellaneous for Sale

WHEEL CHAIR; wing c h a i r; dresses, shoes, coat; smoking stand; small radio; iron. DR 6-5516.

MAPLE Babee-tenda and maple crib. CL 4-3618.

SKI sweater, hand knit, size 16, red with gray, matching hat, $12.50. DR 6-4378.

SINGER TREADLE MACHINE— $9.95. Used electric portables, $14.95 to $29.50.
The Sewing Machine Center
1364 Main Street, W.C.
YE 4-6513.

HORSE trailer, double, canvas top, jack hitch, good condition. MU 5-7936.

ANTIQUE Turkish chair; excellent condition. Asking price, $275. YE 5-0857.

SNOOKER table and ping pong table combined, $125; RelaxAcizor, $60. AC 8-6236.

WINCHESTER — model 50 automatic shotgun. Fired once. Perfect condition, $85. YE 5-0476.

DELUXE Cushman Scooter, A-1 condition. Make offer. YE 4-4071.

WELL Rotted Horse Manure—$5 per load delivered. YE 4-7223.

CARPET CLEANING, wall-to-wall special: to 350 sq. ft, $24.50 Beauty Sheen. W. H. Billingsley, state licensed. MU 5-6204.

FREEZER OWNERS — Don't be fooled by food bargain offers. Join the wise buyers and enjoy the best! **SWIFT'S PREMIUM BEEF — your GUARANTEED BEST:** Just 59c per pound; Custom cut—De Luxe packaged—Sharp frozen. Plus store wide discounts on all frozen foods. Plus Blue Chip stamps. No down payment. No gimmicks. MULBERRY 5-9211. Payless Super Market. Pleasant Hill.

FOAM RUBBER—large new shipment, ¼" to 5" thick — all sizes. New lower prices. Also shredded foam. Large stock of naugahyde and leatherette — bargain priced. ARMY-NAVY SURPLUS MART 1333 Main, W.C. YE 4-3414.

CHILDREN'S PARTIES
Conducted by Happy the Clown at your home. "Rain or Shine." Cute portable Merry Go Round, games, prizes, favors, magic. Ages 3 to 9. Recreation director for 15 years. All for $15. CL 4-3194.

ANTIQUES, maple spool bed, Beautyrest mattress, springs; walnut dining table, four leaves; used dictaphone, shaver, transcriber, $25. CL 4-4842.

¾ HP HEAVY duty electric motor, $30. DR 6-5062.

SKIS 6'8" full length steel edges, ski free bindings, $22. CL 4-5439.

BOY'S blue dress suit and Air Scout uniform, 14-16; dining room set; 2 piece chesterfield set, CL 4-8181.

BAND SAW, 12", ⅓ hp motor and stand, like new, $85. AT 3-6787.

WINE wool frieze sofa and chair, $25. MU 2-6648.

WHEEL CHAIR, folding—$79.50. YE 4-3181; after 6 p.m.—YE 5-1860.

NEW Baby cribs $12.95, $19.95; y o u t h beds with mattresses $34.90; Porta-cribs $22.95; playpens $9.45; hi-chairs $7.99; strollers $6.95; two year cribs, car seats, bassinets, wardrobes, twin strollers, bicycles, tricycles, pads, clothing, toys, Kantwet mattresses, etc. Big Savings. Terms. Also, evenings, Sundays. Jean's Baby Shoppe, 2555 Grove, Oakland. HIgate 4-5170.

PHOTO CENTER
NEW & USED
We Buy or Trade
RENTALS
PHOTO SUPPLIES
1325 Main, W.C.
YE 4-7207 Open Fri. 'til 9

FILE DRAWERS, 3x5. 13 in all. Single or double. Will sell separately. AT 4-4444.

DRY OAK WOOD, ½ cord, 20", $18; 24", $19. Call anytime. YE 4-5740.

WASH AND DRY—32 lbs. of laundry for 90c. Do-it-yourself. Open every day 6 a.m. to 10 p.m. Next to Louis Stores parking lot, Lafayette.

SOFA and matching chair, $25, needs repairs; electric stove, $20 —it works. YE 4-3794.

JOHN L. Devincenzi, Concord, 2 passes El Rey Theater.

REFRIGERATOR, Frigidaire, 11 cu. ft., $75; 35 mm Clarus camera, case, flash, filters, meter, $45; lawn mower, $10; rotary power mower, $25; Thayer buggy, $15. All excellent condition; 20" tricycle, $8. AT 3-6612.

14' OUTBOARD, very good condition with trailer, oars, anchor. Cash or terms. YE 4-5126.

$450 BUYS 14' Albin Ski Boat. Rebuilt 25 h.p. Johnson, trailer lights, curved windshield. Can finance. Sacrifice for End-Season Sale. Ken—CL 4-4396 (days) TH 3-7405 (evenings).

ACCORDION, S. Marino, white, full size, $80; Frigidaire washing machine, $20. AT 3-2359 after 5.

GARAGE clean out — best offer takes, furniture, toys, appliances. YE 5-3705.

MAHOGANY dining room set, table with pad and extra leaf, six chairs, buffet and china closet. 14' boat runabout, Evinrude, 25HP, trailer, skis and accessories. MU 2-2983.

BABY buggy with pad; 1 wheel trailer; coffee table. YE 4-0190.

LEAVING CITY, must sell at once, Frigidaire electric, deluxe double oven stove, $150; combination sink, garbage disposal and dishwasher, $200; Custom made sofa, $85; 2 occasional tufted chairs, each $25; high back sage green occasional chair, $50; lawn mower, $7.50; French twin bedroom suite with mattresses and box springs, $350; International Harvester air conditioner, ¾ ton, $85; Crosley table model TV, $50. YE 5-1471.

16' UTILITY outboard 35 Evinrude, trailer, accessories. See to appreciate. Sacrifice, $795. YE 4-8378.

15' INBOARD hull, motor, trailer, needs completing. Full race flathead Merc. motor. AT 3-6062.

MEN'S old style single or double-breasted suits restyled modern 3 button. Suits custom tailored. W. H. Billingsley, MU 5-6204.

38. Miscellaneous for Sale

ENGINE 100 HP—Ford V-8 ready for boat. $125 or best offer. YE 4-6540.

MIXED WOOD—and eucalyptus. $27 and $32 cord delivered. YE 4-8325.

CANVAS TARPAULINS—New or used—most sizes. White canvas 3, 4, 5 or 6 foot widths—by the yard **ARMY-NAVY SURPLUS MART,** 1333 Main St., W.C. YE 4-3414.

RUG CLEANING, most 9x12's. $6.65. $1.50 extra pick-up, delivery. Free estimates wall-to-wall. W. H. Billingsley, state licensed. MU 5-6204.

REWEAVING—Holes, tears, worn or soiled spots, small or large. Clothing, rugs, upholstery. W. H. Billingsley, MDC Rug Plant, MU 5-6204 for free estimates.

YOU HAVE a big investment in your home. Protect it by knowing about taxes, special districts, flood control, schools. Read Walnut Creek Sun, Orinda Sun, Lafayette Sun, Orinda Sun — less than 8 cents per week. Subscribe today. AT 4-4444, CL 4-4343, YE 4-5000.

39. MISC. WANTED

5 BIKES—Two 20", one 24", one 26", boys; one 26" girls. AT 4-7455.

WANTED—24' or 25' trailer, modern—or will trade 4 rooms furniture as part payment. MU 2-5275.

SLIMLINE or fluorescent fixtures, used. Silverman, AT 4-4444.

WE BUY ANYTHING! Furniture, rugs, bric-a-brac, gold, silver, jewelry. TWinoaks 3-5573.

Used Furniture Wanted
Highest cash prices paid for used furniture and appliances.
Monument Furniture Co.
Contra Costa Hwy. and Trelaney
Just North of Monument
MU 2-2021

43. WORK WANTED

ALTERATIONS in my home, drapes. 314 Betty Lane, Pleasant Hill. MU 5-5326.

BABY SITTING afternoons, evenings. Best references. DRake 6-5062.

EXPERIENCED h a n d y m a n; Home, garden maintenance. Hour, day jobs. Reliable. $2 hour. YE 5-4282.

LIGHT moving, hauling and general cleanup. YE 5-0755, YE 5-2931.

MAINTENANCE a n d garden service. Specialize in home pruning. Call after 7 p.m., YE 5-0997.

UPHOLSTERING and draperies. Will supply fabrics. Experienced workmanship. Reasonable rates. MU 2-2490.

LICENSED child care in my home. Pleasant Hill area. Hourly, weekly, daily. YE 4-5647.

CUSTOM dressmaking and alterations. Reasonable. Expert fit guaranteed. Formals, bridal outfits, restyling. MU 5-5011.

DRESSMAKING and alterations. very reasonable. 1912 Helen Rd. Pleasant Hill. MU 2-7262

WILL do ironing in my home, $1 hour. Please deliver and pick up. Call AT 4-4339 after 10 a.m.

JAPANESE gardener, experienced, monthly maintenance. YE 4-4945.

PRUNING, spraying for fruit trees and rose bushes. MU 5-1124.

DRESSMAKING expertly done. YE 5-0772.

EXPERIENCED Japanese gardener wants monthly maintenance by the month. Call after 5 p.m MU 5-1124

EXPERIENCED gardener. $2 hr. References. OLympic 8-4048.

CARPET CLEANING, up to 350 square feet, $24.50. W. H. Billingsley, MU 5-6204.

ALTERATIONS done in my home. Experienced. Reasonable. 1448 SOS Drive, WC. YE 5-4363.

TREE cutting, rototilling, lawns, fences. YE 5-2931, YE 5-0755.

PAINTING, inside, outside. Low cost. CL 4-2240.

IRONING done in my home, $1 per hour. YE 4-7857.

EXPERT MALE stenographer wants part time work, eves and weekends. AT 3-8737.

IRONING, my home, quick service, satisfaction assured. MU 5-0755.

YOUNG MAN — experienced in stock and wrapping — janitorial, telephone and ordering. Looking for part time work. YE 5-2935.

FULL TIME babysitting or housework desired, experienced, references, prefer Monday thru Friday. OL 8-2134.

EXPERIENCED babysitter, 38 yrs. old. Day or night. AT 3-2684.

RELIABLE colored woman desires day work, $1.25 hr. plus transportation. OL 3-3651, or LO 2-2916.

LADY desires day work. Own transportation. Good local reference. HI 4-3150.

YOUNG WOMAN desires babysitting. Day or night. Own transportation. Excellent references. AT 4-7566.

HOUSEWORK, child care—$1.25 per hour plus carfare. Local references. TW 3-2465.

DAY WORK, own transportation. References. $1.25 and carfare. OLympic 2-5425 after 6.

DAY worker or 5 days week. Own transportation. Excellent references. TEmplebar 2-4400.

44. Help Wanted

ADD $20-$35 weekly to family income taking orders, delivering food-household products. Use own car. No investment or experience necessary. For information call Rutherford after 6 p.m. MU 2-9051.

HOUSEKEEPER, cook, experienced for three adults, 3:30 to 8 p.m., five days weekly. Top pay, Walnut Creek area preferred. YE 4-3041.

REAL ESTATE SALESMAN — or WOMAN—1960 promises to be a BIG YEAR.
2 desks open—experience unnecessary. Will give plenty of cooperation. License needed. Call AT 3-6241.

Land Properties Realty

44. Help Wanted

BAY CITIES
Will find you a good job. Here are a few:

MEN
NO FEE POSITIONS
Engineers, electronics, Jr. & Sr., No degree required ..... to $15,000
Research engineers, physicists & chemists to $10,000
Progressive Die Designer to $800
Tool engineers, Jr. & Sr. to $750

FEE POSITIONS
Synthetic, organic chemist, PHD ..... to $9,000
Product Analyst, data processing ..... to $850
Production Supervisor, electronics ..... to $750
Methods Engineer, data processing ..... to $700
Development Engineer, electronics ..... to $650
Mechanical Draftsman .... to $500
Electrical, civil or architectural draftsmen to $3.50 Hr.
Salary-Wage Supervisor, Bus. Admin. Degree, 2 yrs.
Personnel experience .... to $700
Plant Maintenance Super. to $585
Ass't Office Mgr. 2 years
College Acc'ting, under 35 to $500
Traffic Clerk, know Western Tarrifs, Rail & Truck .... to $475

WOMEN
NO FEE POSITIONS
Civil Draftswoman .... to $3.00 Hr.
Accounting Supervisor .... to $400
Clerk Typist ..... to $350

FEE POSITIONS
Tool Draftswoman ..... to $400
Girl Friday, Shorthand .... to $400
Secretary to Manager .... to $380
Stenographer, many ..... to $350
PBX Typists ..... to $350
Clerk Typists, many ..... to $350
Sundstrand Bookkeepers $325 Up
Assistant Bookkeepers $300
Intermediate Clerks $300
Key Punch $300
Bookkeeper Trainees ..... to $250

EMPLOYMENT AGENCY
517 El Cerrito Plaza, El Cerrito
LA 4-5504: LA 4-6844
Hours 8 to 5: Saturday 9 to 12
25% Minimum Fee!
Unlimited Free Parking!

44-A Men Wanted

INTERESTED IN BECOMING A
Mutual Fund Salesman?
FREE CLASSES START JANUARY 19
KE 2-5846

TRAINEE to learn the selling profession. Starting salary up to $450 monthly, plus bonuses. Absolutely no canvassing, no delivery, no night work. Experience not required. Work in the district of your choice. Phone collect, Olympic 3-7577, 9 a.m. to noon only.

ROUTE MAN. 60 local stops daily. $117 weekly with increases. Married, under 45. ELgin 1-0304.

Ambitious Men
Large international corporation, best known in the Hi-Fi radio and educational fields needs several men (21-35) as managerial trainees in San Francisco Bay Area. Applicants must be personable and have a minimum of a college or high school education.
For an interview with our personnel manager, phone TWinoaks 3-6496, Extension 46, Oakland; EXbrook 7-3135, Extension 56, San Francisco.

ROUTE MAN, 60 local stops daily. $117 w e e k l y with increases. Married, under 45. Can start part-time. YE 4-3517.

44-B Women Wanted

CLEANING lady Thursdays, 6 hours, own transportation necessary. CL 4-0690.

BABY SITTER wanted 7 a.m.-4:30 p.m. Weekdays. YE 5-0826 after 6 p.m.

Women Wanted
Telephone Solicitors
Need 4 intelligent girls to do telephone work in home for oldest H&A Insurance Co. in state. Need private phone. Call YE 5-6070 for appointment 9 a.m. sharp. Ask for Clint Schemmel.

Are You Looking For PERMANENT WORK?
Pacific Telephone offers a real opportunity for you as a service representative.
This is a steady full time job that appeals to an alert tactful woman who is poised—likes dealing with people and who wants "more than just a job." A high school diploma or equivalent is required.
Start at good pay while you learn with regular salary increases.
Enjoy vacations and other benefits.
Come in and see us at
Pacific Telephone
1521 Franklin, Oakland
140 New Montgomery, San Francisco.

GIRLS 23-25 for hostess type position in slenderizing salon. Must be slim, personable, and intelligent. Apply YE 5-4701. 9 a.m.-5:30 p.m.

WAITRESS wanted, experienced preferred, 4 or 5 days week, 8:30 to 2:30. Apply Crystal Fountain, 3564 Mt. Diablo Blvd., Lafayette.

HELP your Husband Pay the Bills—Work full or part time with sparkling fashion jewelry. Car and phone necessary. YE 5-1493.

WOMEN'S specialty shop desires salesgirl with lingerie and corset experience. Write to 1320 Locust Street, G. Walnut Creek, Calif.

HOUSEKEEPER w a n t e d for Wednesday afternoon and Friday afternoon. Own transportation. VE 7-2983.

BABY sitting, vicinity Acalanes Hi, Monday thru Friday 2 to 5 p.m. Phone YE 4-0064 evenings.

46. LOST AND FOUND

L O S T SHETLAND shepherd, sable and white, 2½ months. Vicinity of Virginia Dr., Glorietta and Rheem. REWARD. CL 4-4607.

LOST—Contour belt, moss green, New Year's Day. GLencourt 1-4028 after 6 p.m.

LOST: Mink stole, natural ranch, portrait collar, initialed inside J. H. D. at cross creek road, Walnut Creek, December 18. OL 8-3958.

PLEASE return valuable keepsakes — coin purse and mother's gold necklace to Dr. Mario Stanislo, 2080 Mt. Boulevard, Oakland 11.

LOST—MALE PART BOXER — Friday Boyd Road Area, Pleasant Hill. Fawn color. 18-24" tall. Weighs about 35 lbs. Stub tail. Name Buff. License #636. Reward. YE 5-6699.

SIAMESE cat, Sealpoint female, missing two weeks. Family pet. Vic. Acalanes Vly. Reward. CL 4-4587.

47. PETS AND SUPPLIES

POODLE — male. Miniature. Champion sire. Brown, papers, all shots. Housebroken. $60. MU 5-1950.

THREE large beautiful rabbits, female and male, for pets or breeding, $2 ea. CL 4-3459.

BOXER, male, adult, fawn, AKC, good with children. AT 4-7586.

BOXER, female, spayed, 7 years, all shots, papers, wonderful with children, $25. YE 5-1483.

THREE parakeets with cages, $2 ea. Call, CL 4-3194 after 3:30 p.m.

BOXER, possible Shepherd puppies. Black mask, cropped tails, $5 & $10. DR 6-4126.

POODLE, male miniature, 11 wks., Reg. Ped. THornwall 1-2603 after 6.

POODLE purebred black miniature male—3 months. Very reasonable. DR 6-5868.

HANDLING CLASS for dogs. Tuesday afternoons. Of The Lake Kennels. REG. DR 6-5232.

POODLES, s i l v e r miniature, males, 3 months. I m p o r t e d English stock. YE 4-0256.

PEGGY O. Hutting, Concord, 2 passes El Rey Theater.

DACHSHUND pup, 6 w e e k s, black and tan, AKC, $40. MU 5-9397.

GERMAN Shepherd, male, 10 months. Had all shots, some obedience training, $50. YE 5-3239.

COLLIE PUPPIES — 6 weeks. AKC—Little beauties. Excellent stock. Reasonable. YE 5-1908.

COLLIE PUPS—7 weeks. No papers. Males $20, females $5. YE 4-7243.

BOARDING
ST. FRANCIS PET MOTEL
Danville Highway VE 7-6786

49. EQUIPMENT RENTALS

APPLIANCE RENTALS
Washers - Refrigerators - Ranges
WAGNER'S APPLIANCES
1710 Main St., W. C. YE 4-2426
LAFAYETTE RENTAL & HARDWARE
ATlantic 4-4438
Over 1,000 Items for Rent
Trucks and Trailers
Paint — Hardware
3697 Mt. Diablo Blvd.

50. NURSERY SCHOOLS

JACK & JILL CO-OPERATIVE—Come and play with us. Call Helen Elffert. YE 4-7427

PIED PIPER PLAY CENTER Cooperative Nursery School. Enroll now, summer—fall sessions. For information call Marge Stroppini, YE 4-6590.

Pixie Play School—Co-operative. Concord. For information call Gerry Biddle. MU 5-1384.

56. REST HOMES

AMBULATORY lady — private room. Lovely licensed home. Excellent food and care. Reasonable. MU 5-1362.

60. INSTRUCTION

JAZZ PIANO classes for housewives. 75c a lesson. All levels. Starts January 12. CL 4-5677.

PIANO—beginners, intermediates, advanced. Eva Hartwell, 89 Terry Lane, Orinda. CL 4-0783.

P I A N O, Accordion, Trumpet. Special. 3 free trial lessons. Maxine Watkins Music Studio. DR 6-5232.

ENGLISH AND WESTERN RIDING INSTRUCTION
Buckeye Ranch is now offering professional instruction in both English and Western horsemanship. Beginner, intermediate and advanced classes. Children and adults. For additional information, contact—
Bob and Nancy Keeney
ATlantic 3-3846

Soltau Swim School
2540 San Miguel Dr., Walnut Creek
LEARN to swim **NOW** in our indoor heated pool, enclosed with the fabulous new **SWIM-DOME.** Winter rates YE 5-2332

TUTORING California Life Credential—all subjects. Elementary grades. Also program gifted child. YE 4-5242.

PIANO LESSONS—your home or my studio. Classical, popular, harmony — no jazz. European training. Children or adults. YE 5-4728.

65. RIDES

RIDERS WANTED—Lafayette to S. F. Dependable. Leave Lafayette 7:05, S.F. 5:10. AT 3-8997.

RIDER wanted, Orinda-S. F., working hrs. 8-5. CL 4-3806-DR 6-4020.

RIDE wanted, Oak Drive-Moraga Way to Crossroads or Oakland, 7:30 a.m. CL 4-4421.

MORE CLASSIFIED ON OTHER PAGES

66. PERSONALS

UNWANTED HAIR
Permanently and Safely Removed
FREE CONSULTATION
Betty Freeman
Registered Electrologist
Phone for Appointment
YE 5-5852, day or evening

FOR INFORMATION about Alcoholics Anonymous write P. O. Box 1065 W. C. or phone TWinoaks 3-4300

THIS IS TO CERTIFY that I, Hazel A. Vitter, am responsible for debts incurred by me only. Dated Jan. 20, 1960.

67. PERSONAL SERVICES

HAIR REMOVED PERMANENTLY
Electrolysis and Short Wave
HELEN D. LIVELY
1440 Broadway—Oakland
TEMplebar 2-4310

"KNIT TO FIT" YARN SHOP— Instructions, alterations, blocking. 6118 Medau Place (in Montclair).

AMBITIOUS? Vocational guidance, $5. Why not call Career Counseling Service. MU 5-0621. Now?

INCOME TAX SERVICE
File Early for an Early Refund!
Rates $7.50 in my home
$10.00 in yours
The above rates include Federal and State. Long forms with all income from wages.
Call **MU 5-6416** for your appointment.

68. Services Home & Garden

WAIT!
DON'T move. Let me add room or general remodeling. Licensed, insured contractor. THornwall 8-5500.

HOME CONSTRUCTION
From planning to completion. New construction, Additions, Alterations. Concrete, Brick Work, Drainage problems. Lowest possible prices. Licensed contractor. MU 5-6141.

HANDY MAN: fencing, patios, retaining walls, walks, landscaping, pruning. CL 4-3117.

Remodel—New Construction Repair
C. W. McNUTT
Small jobs a specialty
Day or contract
MU 5-1780

REMOVAL OF TRASH AND RUBBISH
Our specialty. Free estimates. Above service to our customers only.
Lafayette Garbage Disposal Service
AT 3-3778 AT 3-2989

WE GOPHER
GOPHERS
Barrett Pest Control Service
OLympic 8-4202 Oakland

Gutters Leak?
Get cleaned, caulked, repaired. House and home repairs. Garage and basements cleaned. Rubbish hauled. MU 2-0699.

STEER MANURE, Pulverized $6 YARD
for 2 or more yds. delivered.
Call Keith Duarte, YE 4-5586

EXPERIENCED Japanese gardener wishes job by the month. After 5. MU 2 5439

RUTH Johnstone, Walnut Creek, 2 passes El Rey Theater.

HOUSECLEANING — windows, kitchens, baths, walls and woodwork washed. Rugs and upholstery cleaned on location. Floor sanding, cleaning and waxing. All work guaranteed. Fully insured. D. M. Hawks Co., AT 3-8405. 998 Hough Ave., Lafayette.

ROTOTILLING and light hauling, AT 3-3780

PAINTING-WALLPAPER. Lowest cost. Insured. Interior-exterior. "Jobs large or small, we do 'em all." MU 5-6369 eves.

EXPERIENCED Japanese gardener for cleanup and planting and maintenance. Call BEacon 2-6987

Specialist
ROTOTILLING
LAWN PLANTING
EXTREMELY REASONABLE
G. Wall MU 5-7543

Orinda House & Window Cleaning Service
FLOOR POLISHING
WINDOW CLEANING
15 years Experience
H. H. Paul GLencourt 1-7781

REMODELING
Kitchen - bathroom remodeling or additions. Expertly finished. Call YE 4-5918.

Dormant Pruning, Spraying Now. Shade and Fruit Trees. Roses and Flowering Shrubs. MU 2-0699.

POSTHOLE DIGGING
D. M. JUDD
Phone YEllowstone 4-3283

CLAREMONT HOUSE AND WINDOW CLEANING CO. For reliable and first class workmanship, call us. Windows—Floors—Walls—Rugs—Upholstery and Carpeting shampooed. Workmen insured, in business 20 years. YE 5-7810, THornwall 3-3818. Day or night.

Retaining Walls
Drainfields
Concrete Work (all kinds).
For mud and water problems.
Time payments & free estimates.
Call YE 5-3850

HAULING, clean-up, excavating, gardening, and rotovating. Hourly or monthly. You name it, I will do it. MU 5-6063 or MU 5-4717

PAINTING AND CARPENTRY. Repair and remodeling work. Small jobs a specialty. Serving Orinda, Lafayette, Walnut Creek. Insured. Charles Roeschen AT 3-2489

JEEP POST HOLE DIGGING
Small Trencher Rental
Job Site Steam Cleaning
DICK SABOTKA YE 4-8989

68. Services Home & Garden

Home Construction
Alterations — Remodeling
Theron J. Beougher
YE 4-9406

CARPET CLEANING, up to 350 square feet, $24.50. W. H. Billingsley, MU 5-6204.

P R U N I N G, planting, garden maintenance by hour or contract. Brick, c e m e n t, walks, walls, patios. Saturdays, Sundays, week days. MU 5-2489.

Concrete Work
Patios, Driveways, Walks, etc.
Retaining walls and drainfills.
Time Payments & Free Estimates
Call YE 5-3850

PAINTING. Interior, exterior. Fence spraying. Insured. For absolute satisfaction, phone Philip Ross. YE 4-0603.

PAINTING, licensed and insured; winter rates. YE 4-8986.

NOW YOU CAN AFFORD
to add another room or bath, a family room, or just a home face-lifting. Let us surprise you with our low rates. Licensed. Insured. Reliable. Reasonable. No down payment. Liberal terms. For free estimate call now.
MUlberry 5-0621

PROFESSIONAL painting, papering, remodeling, cabinets, formica, miscl. building projects. By hour. YE 5-3404.

CABINETS, FORMICA WORK — Kitchen, bath cabinets, formica wall tile, counter tops. Call Ray YE 4-8360

SUBSCRIBE NOW
All U Need
SERVICES
Appliance Repairs
Construction
Roof Repairs
Janitorial Services, etc.
Only $10 a year to join
Dial "We Get It"
YE 4-3848 or YE 5-2401

TOPSOIL
Fill dirt, sandrock fill, rock for driveways, dozer, loader and dump truck.
M. J. LUCAS YE 5-7515

ROTOTILLING, most front yards approx. $10; also lawns put in. YE 5-2460.

HAULING, cleanup and old buildings removed. S c r a p metal bought. YE 4-4354.

No Job Too Big or Too Small
Custom improvements on your home! We handle all details from planning through financing on new all-electric kitchens, baths, bedrooms, family rooms, etc.
Custom Construction Company
3076 Mt. Diablo Blvd.
Walnut Creek
YEllowstone 4-9318

UPHOLSTER NOW AND SAVE Quality work, most reasonable prices. Your fabrics or mine. 100% workmanship guaranteed. Roberts Upholstery & Custom Quilting. YE 5-3128.

PAINTING — Interior—Exterior. No job too small. Terms. Carl Borjesson. YE 5-7091.

CHAIN SAWING tree work. AT 3-3423

REMODELING—Cabinet work a specialty—also concreting. Reasonable. F r e